ELK

Digitized by the Internet Archive
in 2014

https://archive.org/details/elk19601960elki

Dick Noe

Elkin Public Library
111 North Front St.
Elkin, NC 28621
336-835-5586 www.nwrl.org
Member of the Northwestern Regional Library

A YEAR *at* E.H.S.

Presented by
the Students
of

ELKIN HIGH SCHOOL
Elkin, North Carolina

Eileen Holcomb
Editor

Lind Howland
Assistant Editor

Johnny Blackburn
Business Manager

Janet Burcham
Class Editor

Kent Eidson
Sports Editor

Sudie Gentry
Circulation Manager

Linda Parker
Photography Editor

Dallas Nance
Advertising Manager

Ricky Harris
Advertising Manager

Barbara Cockerham
Art Editor

THE 1960

...ELK

Foreword

In this edition of our high school annual, we, the Senior Class of 1960, have endeavored to portray a panorama of our high school days, with special emphasis on the leading personalities and highlights of this eventful year. We hope this annual will keep for you the events, friendships, and experiences of past years.

CONTENTS

Administration 15

Classes 19

Activities 49

Athletics 61

Features 75

Advertising 79

FALL... USHERED IN A NEW YEAR....

Students purchase school supplies at student store from Dickie Noe, student council representative.

Representatives Janet Burcham, Anne Plaster, and Harry Jennings served as hostesses at the Parent Conferences. Mrs. A. R. Plaster and Mrs. John Brown receive daughter's report card.

RENEWED THE EVER-PRESENT SPIRIT AT E.H.S.

WINTER'S...CHILL FOUND A REBIRTH

One of the many youth centers held after our athletic contests. This "get together" followed an Elkin-Jonesville game.

IN EXTRA-CURRICULAR

ACTIVITIES AND SOCIAL EVENTS...
AND OFFERED TIME TO STUDY...

SPRING.. FOUND SENIORS PREPARING

FOR GRADUATION

Judy McCoin measures Tommy Davis for his cap and gown.

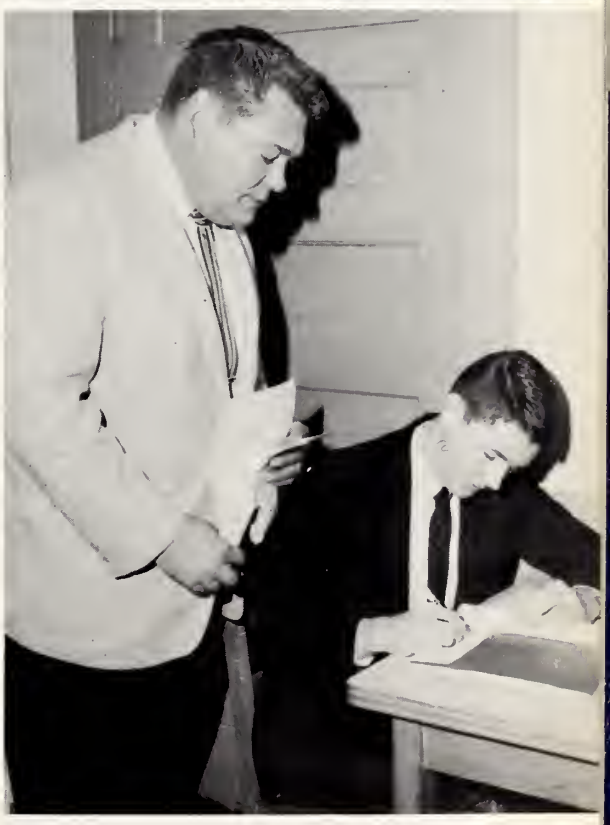

Rick Henderson writes a receipt for the Washington trip as Adviser Blois Grissom looks on.

Students playing leading roles in Class Day are: Butch Eller, Testator; Coney Gentry, Master of Ceremonies; Barry Fox, Prophet; Marcella Sears, Giftorian; Judy McCoin, Historian; Sandy Biggs, Giftorian; Steve Blackburn, Stage Manager; Kenneth Blackburn, Stage Manager; Peggy Johnson, Poetess.

WHILE OTHERS DREAMED OF THEIR YEARS TO COME AT E.H.S.

Counselor and friend to the bus drivers.

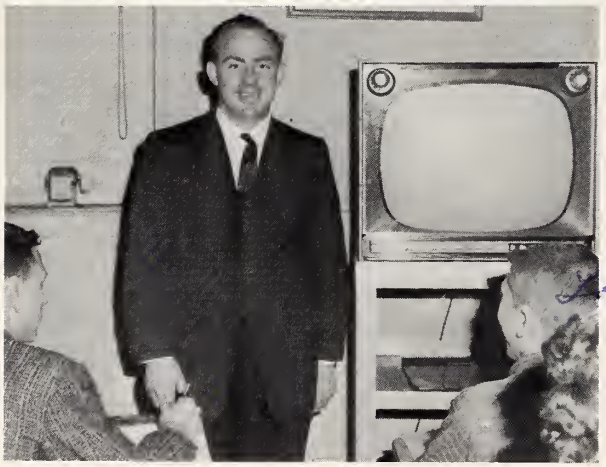

Teacher of United States History television class.

To a man who has taken a genuine interest in the students and who has been willing to give of his loyalty, help, and friendship at all times and for his extra work in school activities such as bus drivers, T. V. courses, and class adviser, we express our appreciation. As a token of our gratitude and thanks for his untiring efforts of service to the school and to each of us, we, the Senior class of 1960, dedicate our yearbook, the 1960 **Elk**, to Mr. Clyde A. Parker—teacher, friend, minister, and counselor.

Dedication

Mr. Clyde A. Parker

OUR ALMA MATER

Far below the Blue Ridge Mountains,
There's a place we love;
And we live there always seeking
Higher aims above.
We've a school of which we're proud;
We'll always be true.
This we sing our Alma Mater
To our Gold and Blue.

ADMINISTRATION

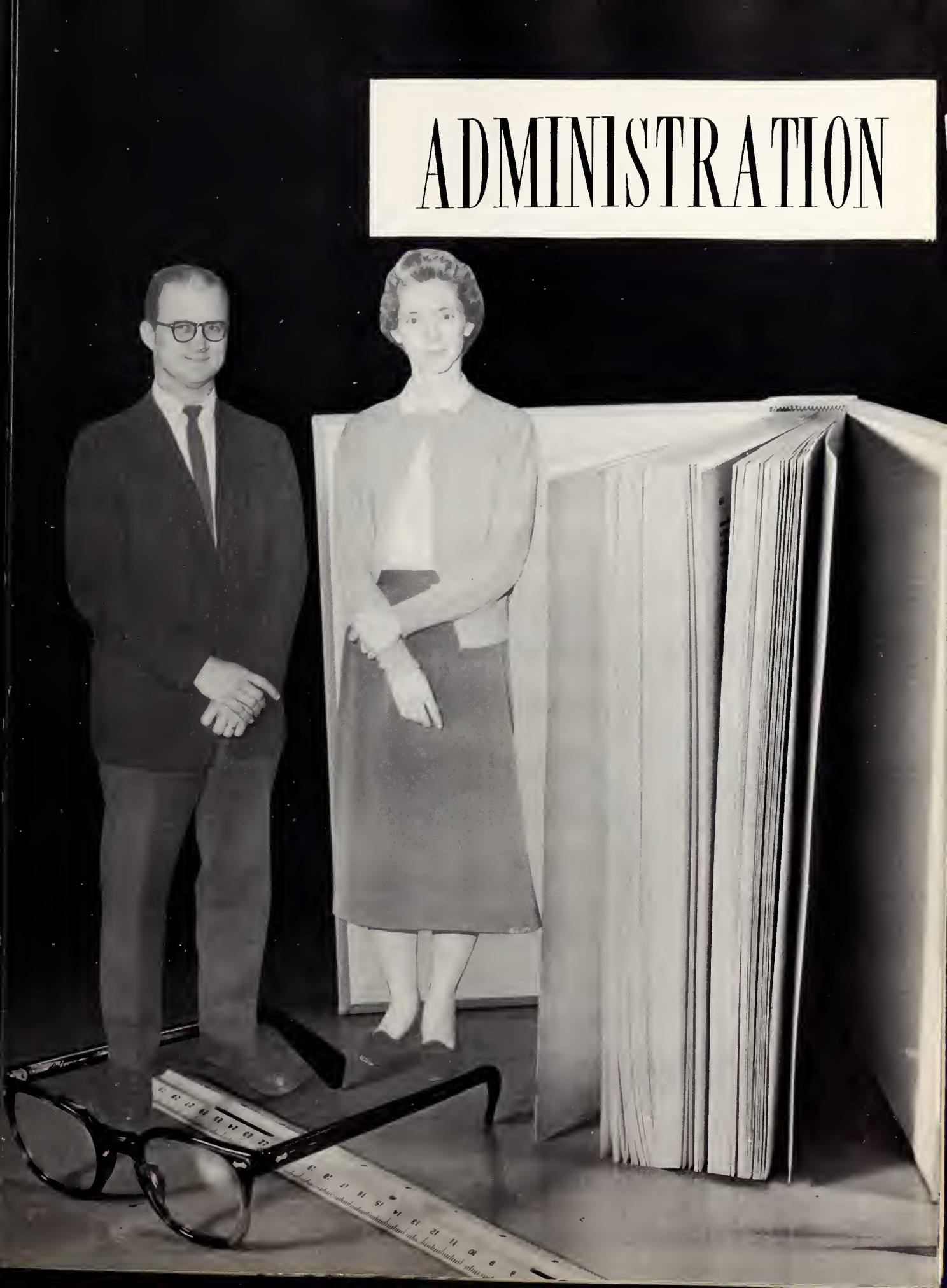

ADMINISTRATION

Superintendent
N. H. Carpenter

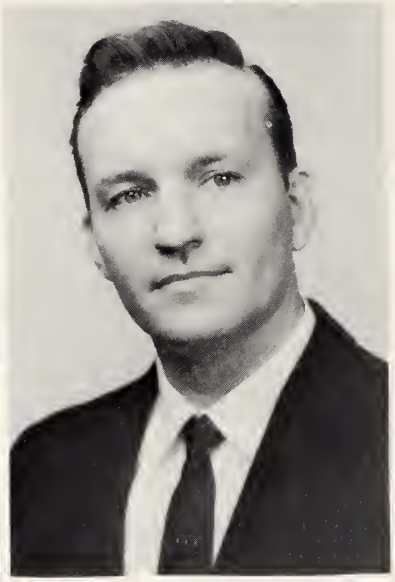

Principal
Fred W. Rogers

Board of Education

Seated: Mr. Richard Atkinson, Chairman; Dr. V. W. Taylor, Vice-Chairman and Treasurer. **Standing:** Mr. N. H. Carpenter, Secretary to the Board; Mr. John Henry Haynes; Mr. Joe Gwyn Bivins; Mr. Wade Hampton.

Mrs. J. F. Bivins
Miss Emma Cooke
Mr. Bert Joines

Miss Mary E. Holland
Mr. Dale Aldridge
Mr. Homer Walker

FACULTY OF 1960

Mr. Grady Kilby
Mr. Tommy Holcomb

Mr. Paul Atwell
Mrs. Mae Pardue
Miss Eleanor Tedder

Mr. William A. Groce, Jr.
Mr. Blois C. Grissom
Mr. Claude F. Eldridge

Miss Ann Sebastian
Mrs. Claude Eldridge
Mrs. Adrian Nixon

FACULTY OF 1960

Best wishes
Charles Madison

Mr. Charles Madison
Mrs. Lydia Brendle
Mr. Robert Walker

Mr. Roger Jackson
Mrs. Gay Martin
Student Teachers

CLASSES

SENIOR CLASS OFFICERS

Coney Gentry ..... President
Judy McCoin ..... Vice-President
Jane Franklin ..... Secretary
Rick Henderson ..... Treasurer

MASCOTS

David Van Antwerp
Ria Carol Harris

SENIORS

Nancy Baker

Clyde Ball

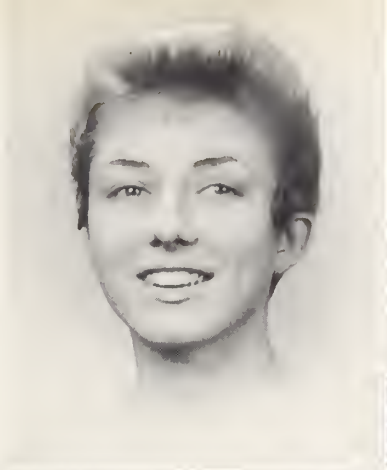

David Balzer

Jackie Bates

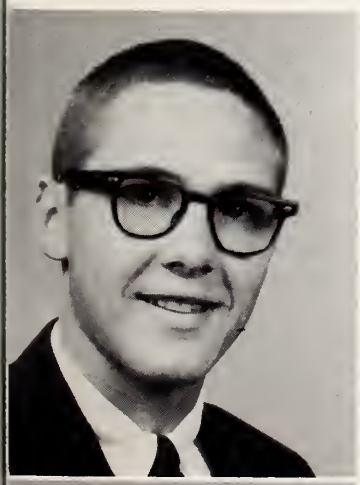

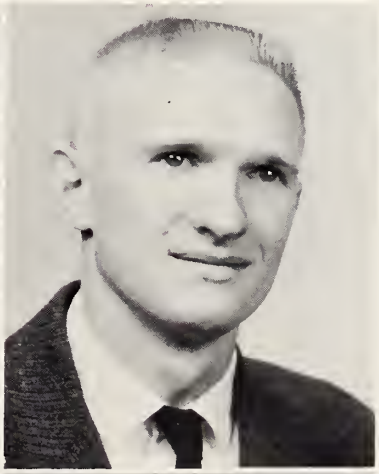

Sandy Biggs

Johnny Blackburn

Kenneth Blackburn

Steve Blackburn

SENIORS

Hiram Brinegar

Betty Ruth Brown

Janet Burcham

Toby Lee Butner

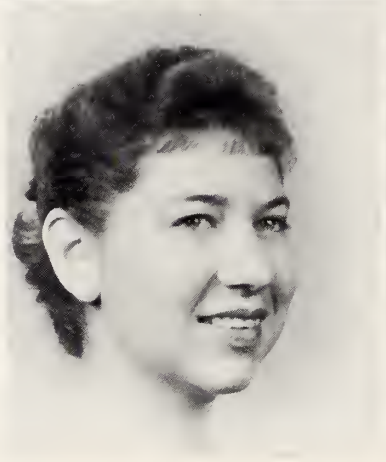

Clara Belle Causey

Gordon Chatham

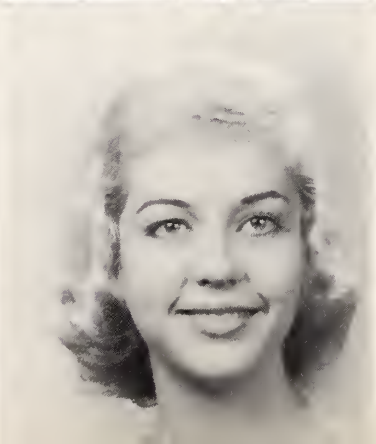

Dorothy Chipman

Barbara Cockerham

SENIORS

Cathy Cockerham

Linda Cockerham

Sharon Cockerham

Mary Jane Collins

Mary Lib Collins

Nancy Collins

Kenneth Couch

Patricia Hayes Crabb

SENIORS

Mary Ellen Crater

Sharron Crummer

Carl Darnell

Jean Darnell

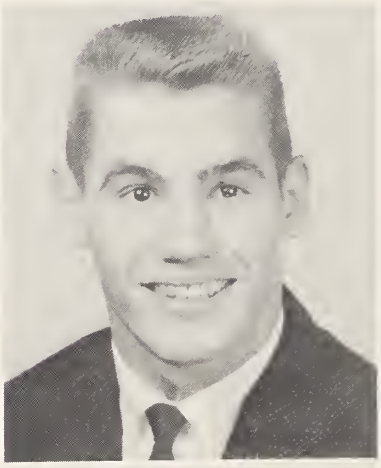

Tommy Davis

Kent Eidson

Billie Jean Elderton

Butch Eller

SENIORS

Sally Evans

J. W. Foreman, Jr.

Barry Fox

Jane Franklin

Becky Freeman

Jane Gambill

Coney Gentry

Rebekah Gentry

SENIORS

Sudie Gentry

Bud Hall

Frances Hanks

James Hanks

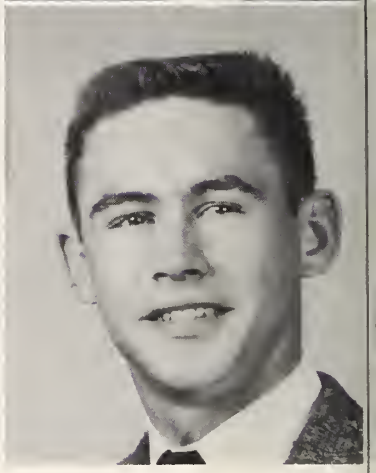

Ben Harding

Gene Harris

Ricky Harris

Rick Henderson

SENIORS

Johnny Holbrook

Danny Holcomb

Eileen Holcomb

Ronnie Hooper

Lind Howland

Evelyn Hudspeth

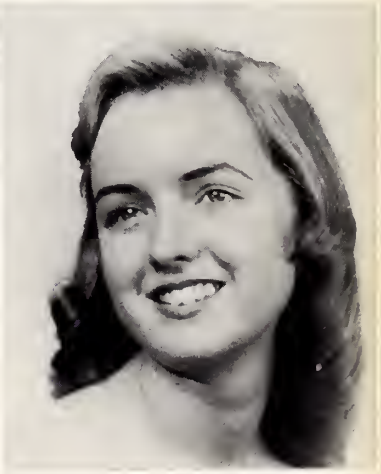

Peggy Johnson

Patricia Kennedy

SENIORS

Lorene Key

Michael Lawrence

Claudia Layell

David Layell

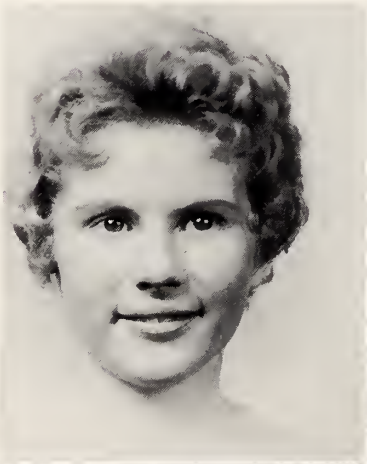

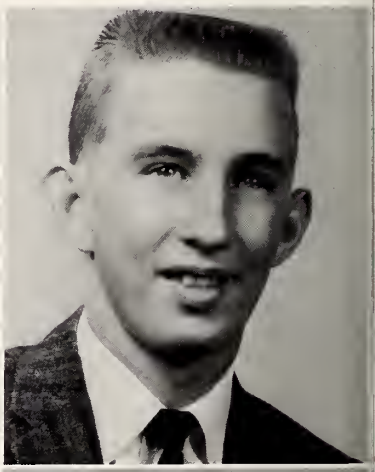

Peggy Macemore

Buck Martin

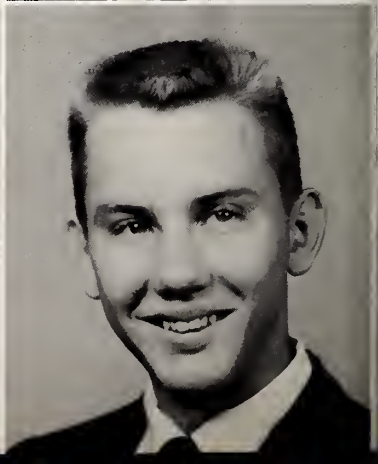

Kenneth Martin

Eddie Mastin

SENIORS

Larry Mastin

Judy McCoin

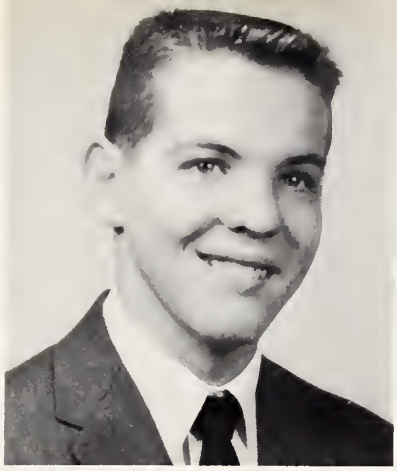

Jimmie Ann Miller

Dallas Nance

Dallas Nance

Yvonne Norman

Brenda Park

Linda Parker

Curley Payne

SENIORS

Martha Pearson

Mike Phillips

Janet Poplin

Bertha Pruitt

Marcella Sears

Bonnie Shepherd

Lynn Shepherd

Sara Stockton

SENIORS

Pam Thomas

Janet Vestal

Sam Waddell

Frances Walker

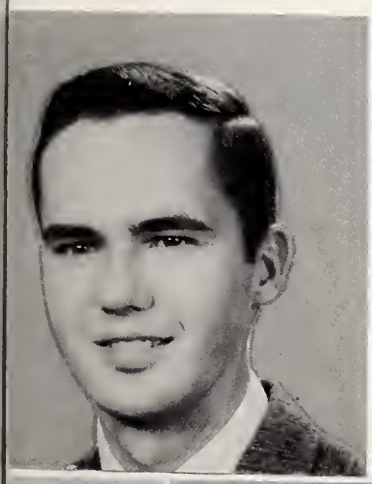

Billy Waring

Linda Wiles

Wayne Wilmoth

JUNIOR CLASS OFFICERS

Robert Dillon
Vice-President

Larry Stewart
President

Walter Metz
Treasurer

R. O. Lanier
Secretary

Floyd Van Antwerp
Molly Barker
Joe Bivins

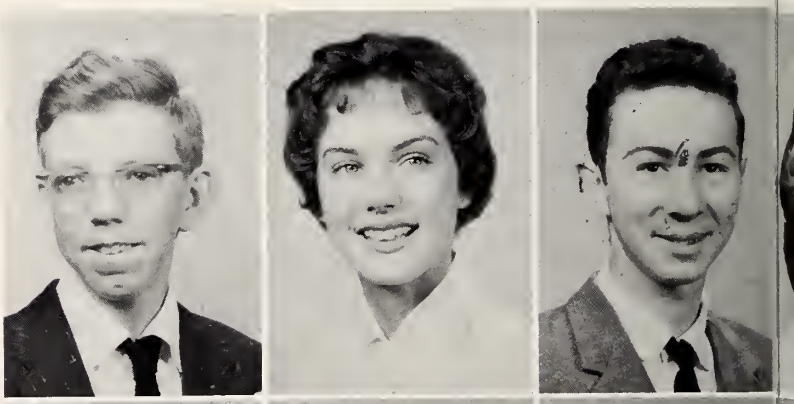

Jerry Blackburn
Kenneth Brandon
Shirley Brian

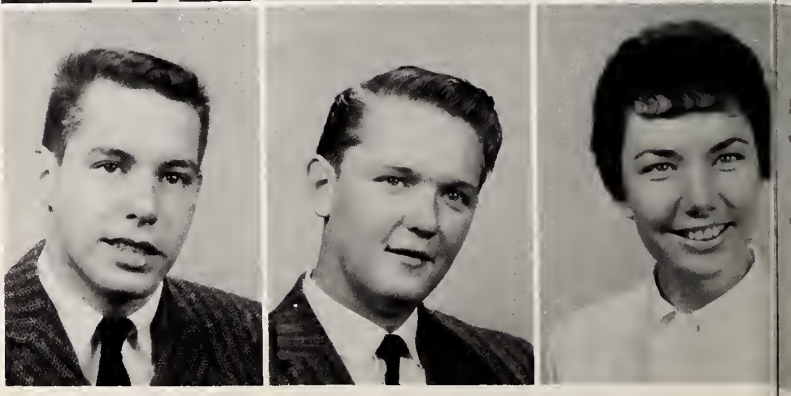

JUNIORS

Rita Brinegar
Maurice Bumgarner

Linda Carlton
George Carson

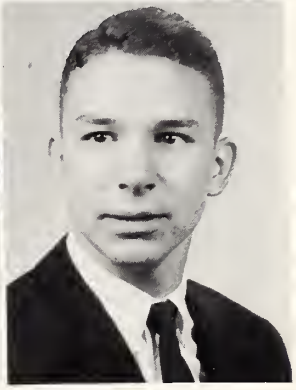

Hilda Carter
Patsy Darnell

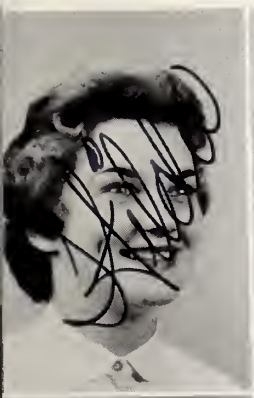

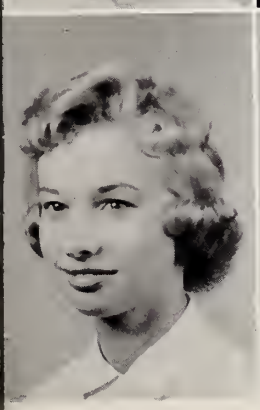

Charles Cook
Robert Dillon

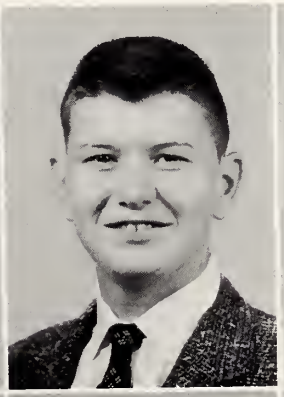

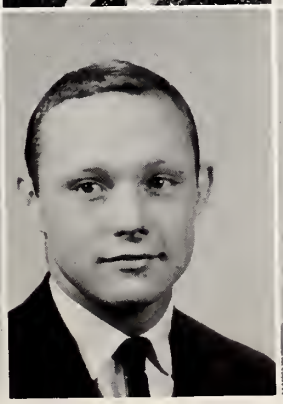

Jane Cranford
Johnny Dockery

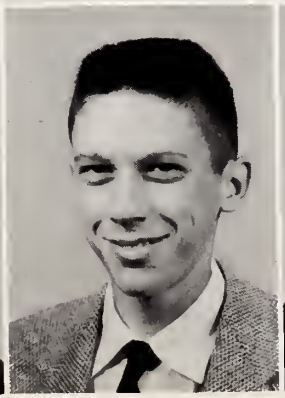

Frank Curtis, Jr.
Lanny Ellis

Carol Darnell
Johnny Ford

JUNIORS

Jo Ann Foster
Steve Freeman

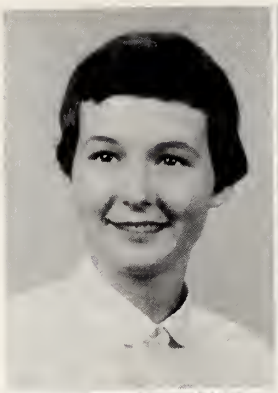

Margaret Gregory
Carolyn Hampton

Alma Harmon
Gay Hemric

Judy Harris
Jo Herring

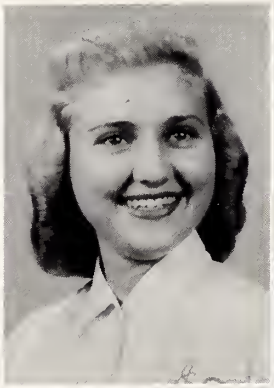

Reggie Harris
Ray Hinson

Seth Harris
Jerrell Holloway

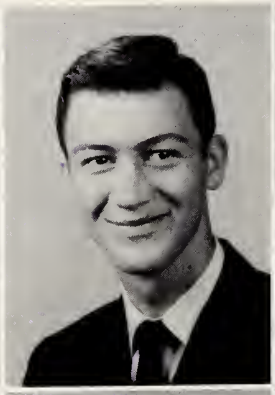

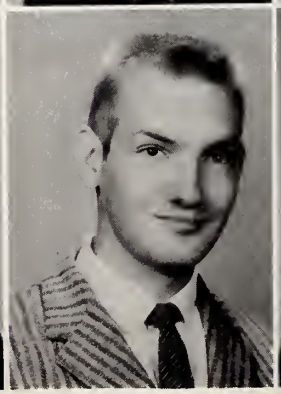

Annette Hayes
Steve Holloway

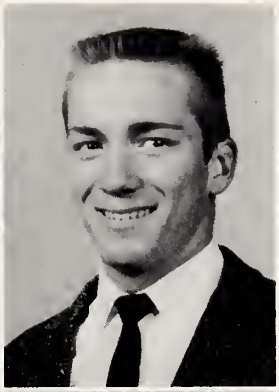

Anne Howland
Vivian Johnston

Andrew Jackson
Dale Jordan

Penny Jackson
R. O. Lanier

Gary Jennings
Barry Lankford

Harry Jennings
Ronnie Long

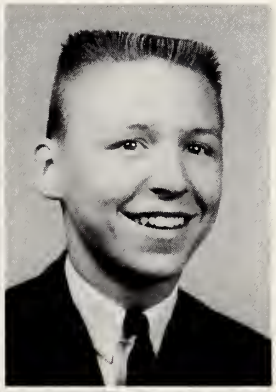

Pat Lyon
Stephen Martin

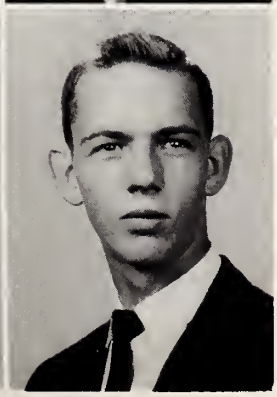

Sara Mathis
Sam McCoin

JUNIORS

JUNIORS

Walter Metz, Jr.
Martha Pardue

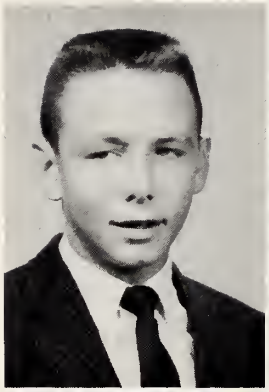

Gabrielle Park
Sue Ann Pennell

Billy Phillips
Anita Shore

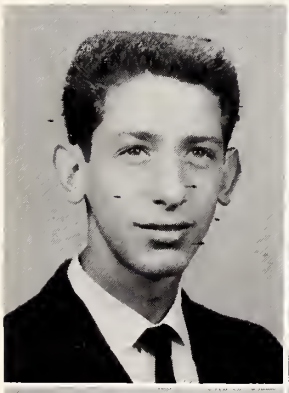

Edgar Royall
Bonnie Shore

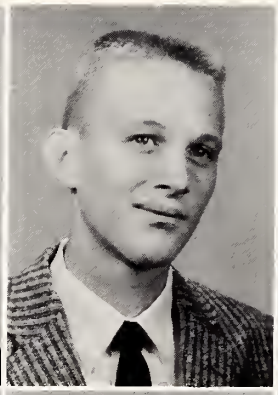

Ann Sagar
Betty Ann Sloop

Gary Salley
Katie Spann

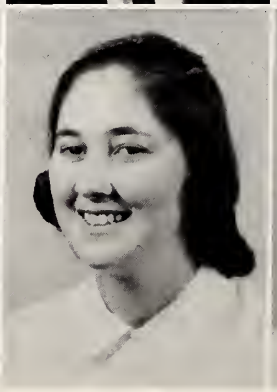

Linda Scott
Margaret Sparks

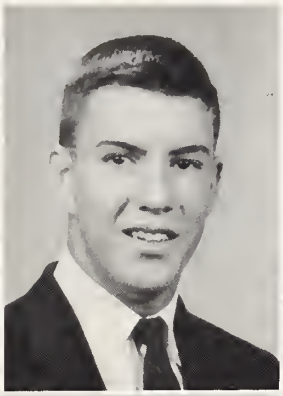

Betty Sprinkle
Genevieve Teague

Larry Stewart
Ann Waddell

Pike Sullivan
Carolyn Walters

Susan Taylor
Ann Wampler

Carole Teague
Betty Jane Weaver

Willie Mae Welborn
O. W. White, Jr.

Patsy White
Betty Windsor
Carole Wright

JUNIORS

SOPHOMORE CLASS OFFICERS

Nancy Mounce ..... Vice-President
Margaret Price ..... President
Harold Weatherman ..... Secretary
Dwayne Hampton ..... Treasurer

SOPHOMORES

Judy Adams
Pat Adams
Barbara Anderson

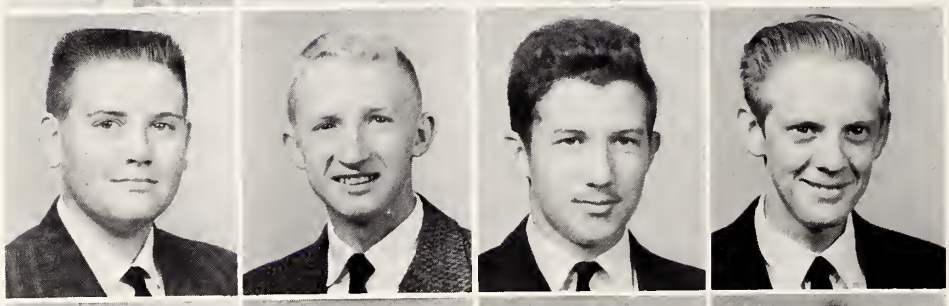

Bill Blackburn
Jerry Blackburn
Douglas Brown
Harold Brown

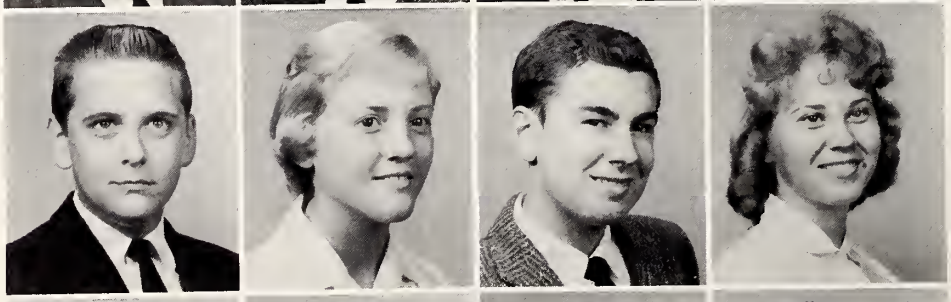

Joe Brown
Johnsie Brown
Terry Byrd
Carol Calhoun

Dan Calhoun
Michael Carroll
Kay Caudle
Larry Caudle

SOPHOMORES

Buddy Chappell
Lola Chipman
Tommy Chipman
Richard Cockerham

Katie Collins
Carl Copple
Patty Cummings
Rex Darnell

Sarah Davis
Ann Day
Susan Day
Eddie Deatherage

Caroline Dillon
Polly Eller
Wayne Foreman
Mary Alice Fox

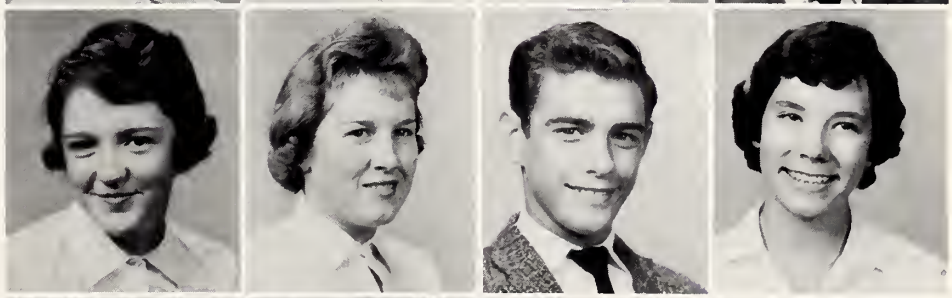

Eric Freed
Hack Frye
Bonnie Gambill
Charles Gentry

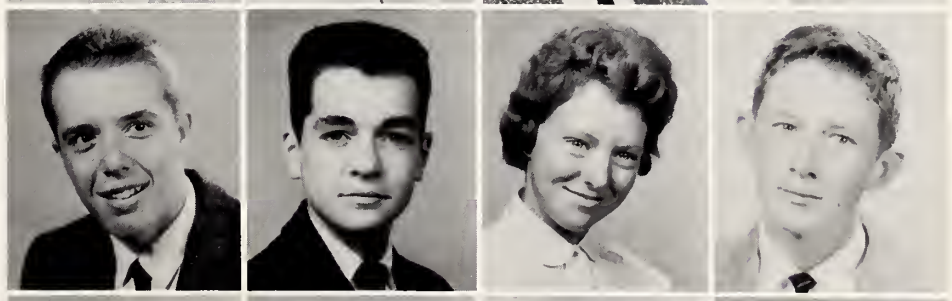

Dalin Gentry
Sharon Gentry
Judy Gilmore
Johnny Guyer

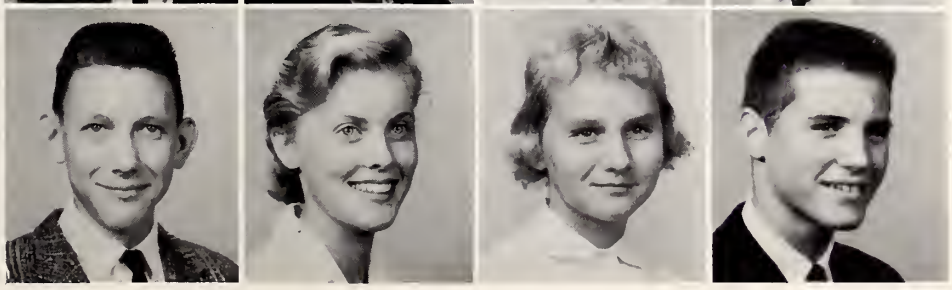

SOPHOMORES

Dwayne Hampton
Henry Harpe
David Harris
Meg Harris

Tommy Higgins
Norris Holbrook
Ronnie Holbrook
Brenda Key

Linda Lanning
Pat Long
Freddie Mastin
Phyllis Mauldin

Ray McCoin
Nancy Mounce
Elizabeth Nance
Melba Nance

Avery Neaves
Joe Newman
Miriam Nicks
Kenneth Pardue

Anne Plaster
Jimmy Poplin
Nancy Poteat
Margaret Price

SOPHOMORES

Jimmy Rainey
Dean Reynolds
Kathy Rhyne
Sandra Sale

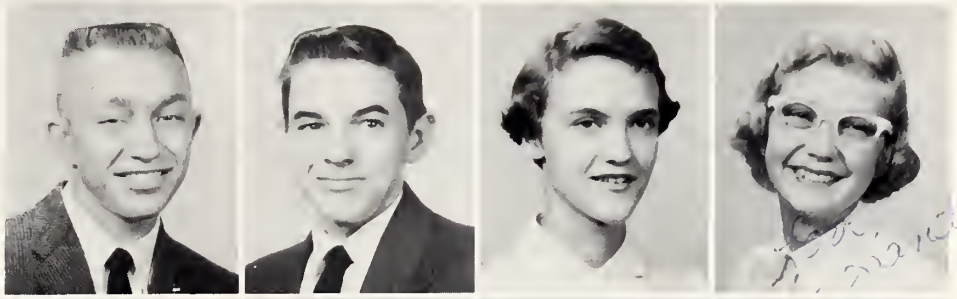

Eddie Salley
Johnny Settle
Jane Shepherd
Barbara Silverman

Larry Slawter
Eddie Snow
Ronnie Spann
Gary Stevenson

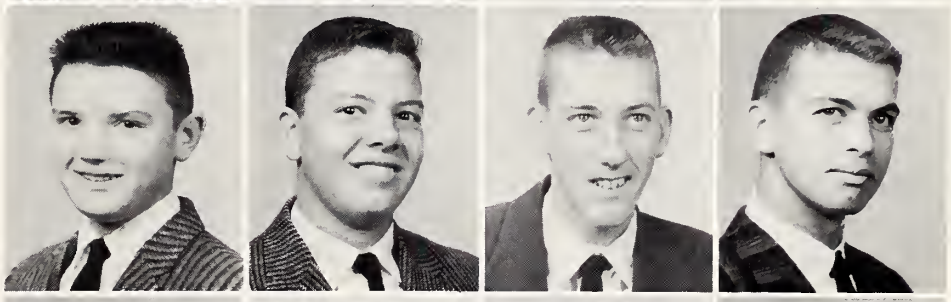

Betty Swaim
Billy Taylor
Bill Thompson
Douglas Tilley

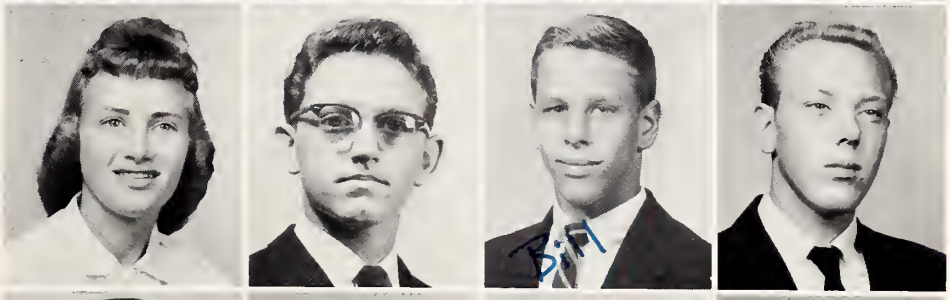

Gary Vestal
Jack Waddell
Harold Weatherman
Donna Wheeler

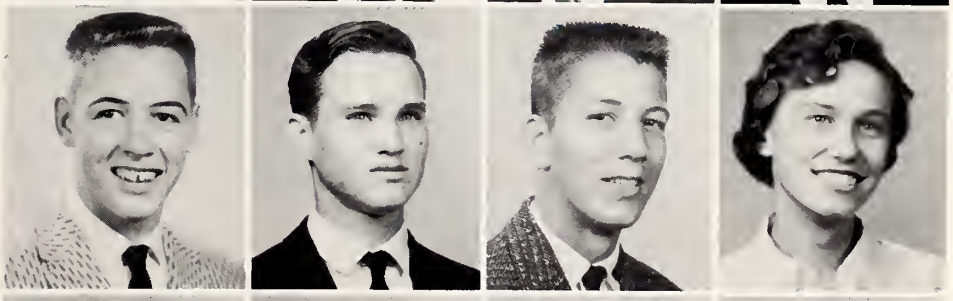

Carol White
Eddie Wiles
Jimmy Willey
Seth Wooten

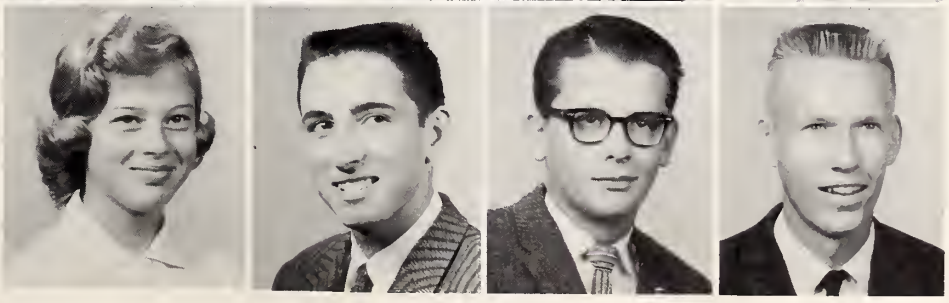

FRESHMAN CLASS OFFICERS

Bobby Metz ..... President
Carol Salmons .... Secretary-Treasurer
Maxie Spain .....Vice-President

Gale Adams
Hilda Atkins
Wilda Baldwin
Peggy Bivins

James Blackburn
Wilda Blevins
David Brown, Jr.
Danny Burchette

June Carol Byrd
Lois Byrd
Clyde H. Carroll
Bobby Carter

Jerry Carter
Judy Carter
Linda Kay Carter
Sandra Caudle

FRESHMEN

Wanda Mae Cleary
Carol Cooke
Joyce Ann Corder
Tony Darnell

Barbara Kay Dixon
Nancy Ann Dobbins
Judy Dockery
Florence Eller

Kay Ellis
Virginia Ford
Coleman Francis
Jimmy Gaither

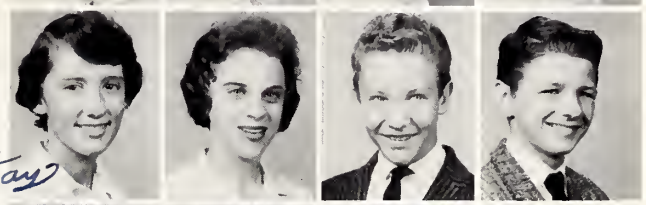

Kathryn Gilliam
Glenetta Graham
Mark Green
Bobby Griffin

Sammy Hall
Rebecca Harpe
Abigail Harris
Gary Harris

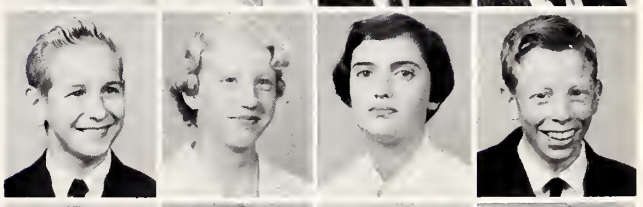

Helen Harris
Rita Harris
Roger Dale Harris
Ann Hayes

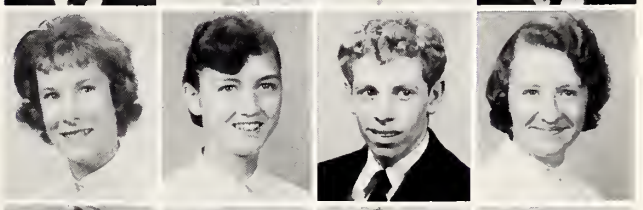

Elizabeth Hayes
Tommy Hemric
Anne Henderson
Toni Jolley

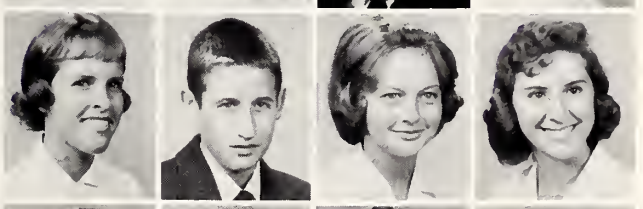

Johnny Kennedy
Beverly Lawrence
Ann LeFurgey
Larry Luffman

Martha Mann
Connie Martin
Phillip Martin
Barbara Ann McNeill

FRESHMEN

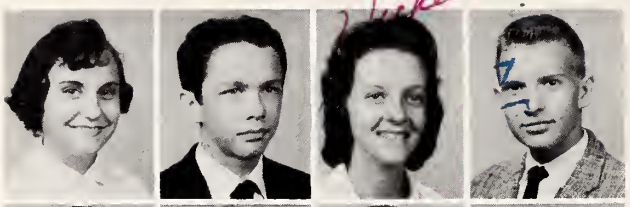

Ellen Anne Meed
Bobby Metz
Vickie Miller
Lee Moncus

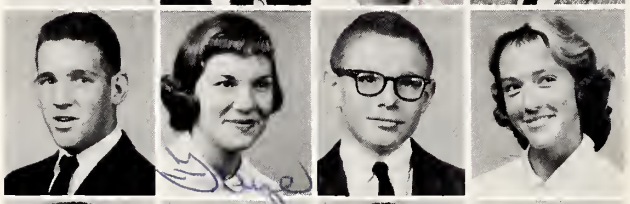

Earl Mounce
Faye Mounce
Charles Myers
Cynthia Nelson

Bobby Newman
Elmer Newman
Modeen Newman
Frances Ann Park

Lois Park
Anna Ruth Poplin
Sam Poplin
Judy Ratledge

Carol Salmons
Brenda Sofley
Maxie Spain
Libby Sparks

Carol Stoker
Ronnie Sturgill
Danny Swain
Roger Swain

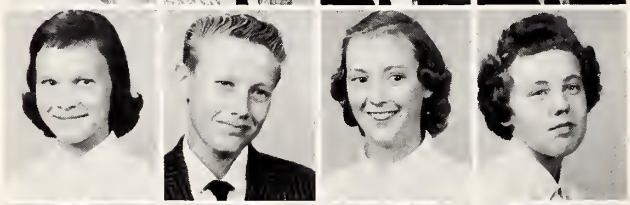

Irma Teague
Larry Tilley
Ann Turner
Mary Waring

Dale Wiles
Carroll Williams
Jean Wilmoth
Priscilla Wilmoth

Mickey Yarborough

EIGHTH GRADE CLASS OFFICERS

Jimmy Powers
President

Eleanor Weaver
Treasurer

Rosemary Alexander
Secretary

Johnny Lankford
Vice-President

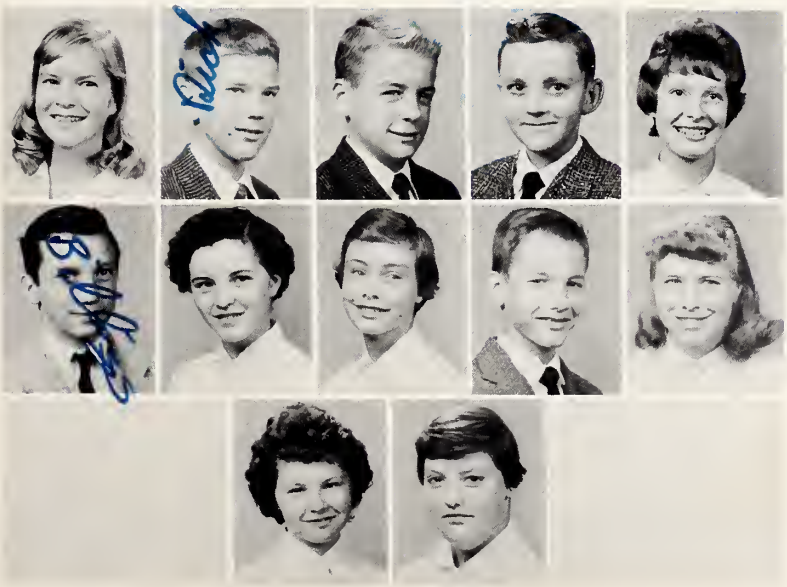

Rosemary Alexander
Dick Atkinson
Danny Balzer
Bernard Benge
Judy Benge

Dickie Billings
Tommie Bryant
Lana Buxton
Johnny Byrd
Nancy Calloway

Mary Cardwell
Carol Carlton

EIGHTH GRADE

Jerry Carpenter
Ronald Carter
David Chatham
Dianna Chatham
Barbara Cockerham

Judy Cockerham
Micky Cockerham
Bobby Colbert
Sandra Collins
Dwayne Combs

Wayne Combs
Ann Cook
Donnie Cooper
Pam Cox
Grey Cummings

Wynn Dillon
James Morris Disher
Steve Dobbins
Gary Dornburg
Mary Edwards

Amy Eldridge
Patsy Eldridge
Patricia Freed
Joe Freeman
Judy Gentry

Carolyn Hall
Harold Hall
John Hall
Lillian Hanks
Jan Haynes

Sandra Hayes
Charlie Hemric
James Henley
Tommy Holloway
Elaine Huffstickler

Ann Hutchinson
Pratt Isenhour
Carrie Kirkman
Johnny Lankford
Margaret Laster

EIGHTH GRADE

Gerald Lawrence
Bobby Layell
Ann Lewis
Rosa Lear
Betty Macemore

Ben Mastin
Johnny Mathis
Mary Mathis
Linda Mauldin
Mary Lou McCoi

Becky Melton
Linda Money
Delma Money
Elaine Nixon
Dick Noe

Janice Parks
Jimmy Powers
Roy Lee Prevette
Perry Reece
Douglas Reinhardt

Derena Roberts
Marion Sagar
Tommy Shore
Carol Simmons
Carol Smith

Sarah Southard
Grady Spann
Jimmy Stimpson
Jane Stoker
Charles Swaim

Jerry Swaim
Jamie Transou
Jo Vestal
Billy Waddell
Larry Wagoner

Wanda Wagoner
Mahala Walters
Eleanor Weaver
Benny Yarboro

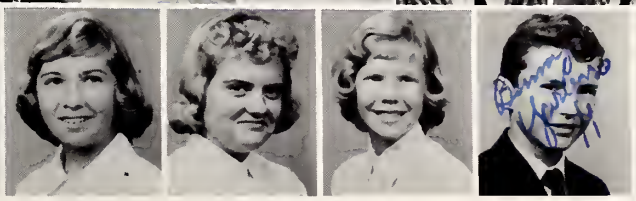

Janet Burcham, foreign exchange student to Denmark, mails a letter home.

Mrs. F. M. Matthews pins the D.A.R. Citizenship Award on recipient, Frances Hanks.

Taking honors at the Northwestern District Meeting in Leaksville were: Yvonne Norman, First Place Winner, Speech Contest; Mary Lib Collins, District Officer, Editor-Promotion Manager; Dot Chipman, Third Place Winner, Job Interview Contest.

Lynn Shepherd and Sara Stockton represent Elkin High School at Girls' State in June.

ACTIVITIES

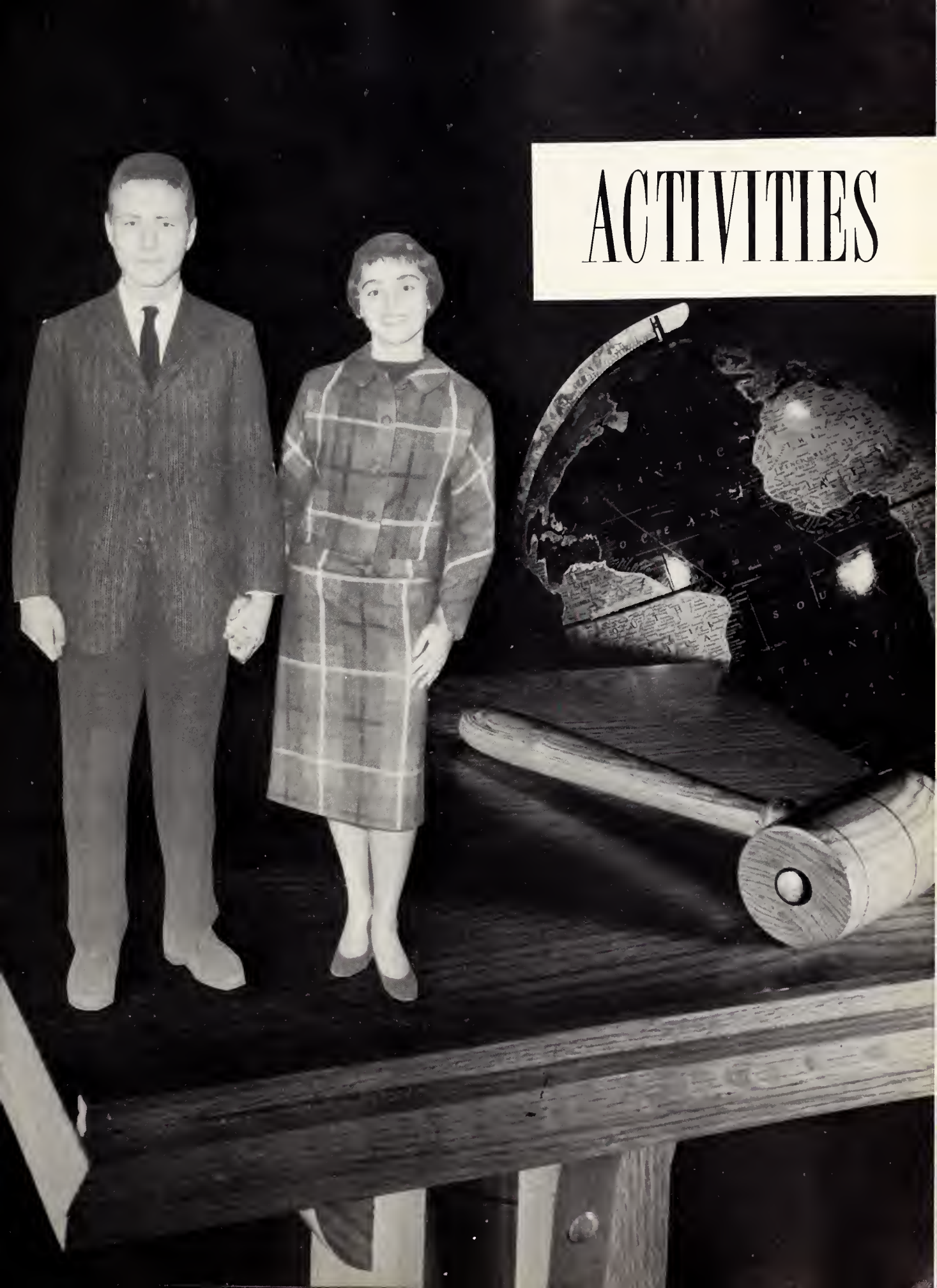

THE ELK STAFF

First Row: Dallas Nance, Ricky Harris, Johnny Blackburn, Kent Eidson. Second Row: Lind Howland, Eileen Holcomb, Janet Burcham, Barbara Cockerham, Linda Parker, Sudie Gentry.

Eileen Holcomb, Editor

Johnny Blackburn, Business Manager
Ricky Harris and Dallas Nance, Advertising Managers

Sandy Biggs, Editor

Lind Howland and Johnny Blackburn, Business Managers

ELK ANTLER STAFF

First Row: Janet Burcham, Linda Parker, Lind Howland, Margaret Sparks, Sara Stockton. **Second Row:** Dallas Nance, Ricky Harris, Kent Eidson, Linda Wiles, Bonnie Shepherd, Janet Vestal, Nancy Baker, Sudie Gentry, Barbara Cockerham. **Third Row:** Mr. Tommy Holcomb, Adviser; Dale Jordon, Bud Hall, Sandy Biggs; Johnny Blackburn.

OFFICERS

Janet Burcham ..... Secretary
Ronnie Hooper ..... President
Dallas Nance ..... Treasurer
Steve Holloway ..... Vice-President
Sandy Biggs ..... Parliamentarian

STUDENT COUNCIL

First Row: Mr. Fred Rogers, Adviser; Anne Plaster; Sara Davis; Ellen Meed; Virginia Ford; Carole Wright; Sandy Biggs; Janet Burcham. **Second Row**: Charles Myers, Barry Fox, Steve Holloway, Tommy Davis, Dick Noe, Harold Weatherman, George Carson, Harry Jennings, Doug Reinhardt, Danny Balzer, Dallas Nance, Ronnie Hooper, Judy McCoin.

First Row: Johnny Settle, Linda Cockerham, Maurice Bumgarner, Mickey Yarborough, Steve Freeman, Jimmy Powers, David Brown, Roy Lee Prevette, Jimmy Harrell. **Second Row:** Daphne Aldridge, Sammy Thompson, Jerry Carpenter, Tony Darnell, Ralph Cooke, Melvin Templeton, Jimmy Shepherd, Mickey Hayes. **Third Row:** Dale Wiles, Phill Martin, Kenneth Martin, Bobby Carter, Mahala Walters, Ann Wampler, Colmen Francis.

BAND

Stephen Ball, Drum Major

Majorettes: Nancy Carol Collins, Brenda Park, Claudia Layell, Eileen Holcomb, Clara Belle Causey.

HOME

Captain Ronnie Hooper crowns Lorene Key homecoming queen.

Homecoming festivities is climaxed with the homecoming dance.

Sandra Sale, Anne Plaster, Anne Howland, Carole Wright, Penny Jackson, Betty Jane Weaver, Jane Cranford, Molly Barker, Jo Ann Foster, Helen Harris, Jo Herring, and Jamie Transou add their part to make the homecoming a success.

The Elkin High School band leads the homecoming parade.

COMING

First Place Winner, Sophomore Float, "SHUCKS WE'LL WIN"

Second Place Winner, Eighth Grade Float, "DIARY OF E. H. S."

Third Place Winner, Junior Float, "WE'RE OVERFLOWING WITH PRIDE"

Senior Float, "WE'LL TAKE THE STING OUT OF SPARTA"

Freshman Float, "VICTORY BELLES"

HOMECOMING QUEEN

Lorene Key

ATTENDANTS

Senior Attendant
Toby Butner

Junior Attendant
Anne Howland

Sophomore Attendant
Anne Plaster

Freshman Attendant
Carol Jean Cooke

Eighth Grade Attendant
Marion Sagar

GLEE CLUB

First Row: Ann Wampler, Janet Vestal, Jackie Bates, Margaret Sparks, Barbara Cockerham, Gay Hemric, Janet Burcham, Rita Brinegar, Linda Wiles, Nancy Baker, Bonnie Shepherd, Sudie Gentry. **Second Row:** James Hanks, Johnny Blackburn, Ronnie Hooper, Richard Cockerham, Ricky Harris, Tommy Chipman, Hiram Brinegar, David Balzer, Dallas Nance.

Officers

Johnny Blackburn ..... Secretary
Janet Burcham ..... Vice-President
Ricky Harris ..... President
Tommy Chipman ..... Treasurer

Mr. Homer A. Walker, Director
Frances Walker, Pianist

BETA CLUB OFFICERS

Kent Eidson
President

Janet Burcham
Secretary

Billy Waring
Vice-President

Peggy Johnson
Chaplain

Coney Gentry
Treasurer

First Row: Annette Hayes, Rita Brinegar, Lind Howland, Miss Ann Sebastian, Adviser; Coney Gentry, Billy Waring, Kent Eidson, Janet Burcham, Peggy Johnson, Martha Pardue, Patsy Kennedy, Linda Parker, Ronnie Hooper, Steve Freeman. **Second Row:** Kenneth Martin, Steve Holloway, Anne Howland, Marcella Sears, Becky Freeman, Jo Ann Foster, Ann Sagar, Judy McCoin, Sara Stockton, Linda Cockerhan, Clara Belle Causey, Sudie Gentry, Carolyn Hamptop, Clyde Ball. **Third Row:** Mr. Dale Aldridge, Adviser; Harry Jennings, Lynn Shepherd, Carolyn Walters, Yvonne Norman, Mickey Gregory, Jane Franklin, Carole Wright, George Carson, Pam Thomas, Rebekah Gentry, Betty Ruth Brown, Johnny Dockery. **Fourth Row:** Anita Shore, Betty Jane Weaver, Jane Cranford, Toby Butner, Sandy Biggs, Danny Holcomb, Robert Dillon, Walter Metz, Rick Henderson. **Fifth Row:** R. O. Lanier, O. W. White, Jr., Joe Bivins, Ben Harding, Jerrell Holloway.

MONOGRAM CLUB OFFICERS

President
Tommy Davis

Secretary
Judy McCoin

Sergeant-at-Arms
Steve Holloway

Vice-President
Coney Gentry

First Row: Annette Hayes, Anne Plaster, Patsy Kennedy, Lind Howland, Walter Metz, Judy McCoin. Coney Gentry, Rita Brinegar, Carol Teague, Martha Pearson, Sara Stockton, Eileen Holcomb, Billy Waring. **Second Row:** Clara Belle Causey; Mrs. Mae Pardue, Adviser; Martha Pardue, George Carson, Ronnie Hooper, Barry Fox, Claudia Layell, Janet Burcham, Lorene Key, Jane Shepherd, Ann Day, Buck Martin, Mr. Claude Eldridge, Adviser; Margaret Price. **Third Row:** Mr. Blois Grissom, Adviser; Mary Lynn Shepherd, Toby Butner, Johnny Blackburn, Hilda Gay Carter, Mary Ellen Crater, Sharon Cockerham, Nancy Carol Collins. **Fourth Row:** Steve Holloway, Gene Harris, Sara Davis, Dallas Nance, Robert Dillon, Danny Holcomb, Bud Hall, Ray McCoin, Sandy Biggs. **Fifth Row:** R. O. Lanier, Harry Jennings, Ricky Harris, Johnny Ford, Kent Eidson, Sammy McCoin, Steve Freeman, Mr. William A. Groce, Jr., Adviser.

First Row: Mrs. Adrian Nixon, Coordinator; Lorene Key, Yvonne Norman, Dorothy Chipman; Mary Lib Collins; Jane Gambill. Second Row: Sally Evans, Alma Harmon, Linda Carlton, Carol Darnell, La Hudspeth, Genevieve Teague, Pat Crabb, Eileen Holcomb, Janet Poplin, Jean Darnell, Peggy Macemore. Third Row: Judy McCoin, Wayne Wilmoth, Kenneth Couch, David Layell, Brenda Park, Billie Jean Elderton, Bonnie Shore.

DISTRIBUTIVE EDUCATION CLUB

First Row: Lorene Key, Yvonne Norman, Jane Gambill. Second Row: Claudia Layell, Mary Lib Collins, Dot Chipman.

DIVERSIFIED OCCUPATIONS CLUB

First Row: Michael Lawrence, Cathy Cockerham, Jimmie Ann Miller, Sharon Cockerham, Mary Jane Collins, Willie Mae Welborn. Second Row: Kenneth Blackburn, Seth Harris, Eddie Mastin, Billy Phillips, Mike Phillips, Gary Salley, Martha Pearson, O. W. White, Jr. Third Row: Curley Payne, Andrew Jackson, J. W. Foreman, Carl Darnell, Ray Hinson, Steve Blackburn, Johnny Holbrook, Mr. Claude Eldridge, Coordinator.

First Row: Jimmy Ann Miller, Sharon Cockerham, Martha Pearson. Second Row: O. W. White, Jr., Eddie Masten.

OFFICERS

Linda Wiles
President

Betty Sprinkle
Vice-President

Abbie Harris
Secretary

Bonnie Shepherd
Treasurer

Miss Mary E. Holland
Adviser

Left to Right: Carol Stoker, Irma Teague, Abbie Harris, Linda Wiles, Vivian Johnson, Betty Sprinkle, Bonnie Shepherd, Beverly Lawrence, Sandra Caudle, Hilda Gay Carter, Toni Jolley, Nancy Dobbins, Ann McNeill.

F.H.A. CLUB

INTERCLUB COUNCIL

First Row: Linda Parker, Janet Burcham, Meg Harris, Anne Plaster, Jo Ann Foster, Lorene Key, Linda Wiles. **Second Row:** Marcella Sears, Clara Causey, Sara Stockton, Dallas Nance, Ronnie Hooper, Coney Gentry, Billy Waring, Johnny Blackburn, Judy McCoin, Frances Walker. **Third Row:** Jane Cranford, Kent Eidson, Steve Holloway, Ricky Harris, Sandy Biggs, Eddie Mastin, Tommy Davis, Toby Butner, Mr. Fred Rogers, Adviser.

OFFICERS

Steve Holloway
Vice-President

Ronnie Hooper
President

Janet Burcham
Secretary

Sandy Biggs
Parliamentarian

Dallas Nance
Treasurer

First Row: Sudie Gentry, Kathy Rhyne, Judy Gilmore, Nancy Carol Collins. **Second Row:** Virginia Ford, Abbie Harris, Bobby Anderson. **Third Row:** Carol Darnell, Carol White, Hilda Gay Carter, Anne Waddell. **Fourth Row:** Mr. Fred Rogers, Principal.

OFFICE ASSISTANTS

LIBRARY ASSISTANTS

Seated: Peggy Bivins, Lola Chipman, Margaret Sparks, Sara Stockton, Miss Ann Sebastian, Librarian. **Standing:** Barbara Dixon, Kenneth Martin, Ann Henderson, Phillip Martin, Coleman Francis, Richard Cockerham, Bill Thompson, Danny Burchette, Bonnie Shepherd, Linda Lanning, Martha Mann, Ann McNeill.

First Row: Clyde Ball, Ben Harding, Billy Waring, Janet Burcham. Second Row: Linda Lou Cockerham, Rebekah Gentry, Lynn Shepherd, Clara Belle Causey, Betty Ruth Brown, Ronnie Hooper. Third Row: Patsy Kennedy, Toby Butner, Becky Freeman, Pam Thomas, Sharon Cockerham, Judy McCoin, Kent Eidson. Fourth Row: Lind Howland, Jane Franklin, Mary Lib Collins, Mary Ellen Crater, Sara Stockton, Peggy Johnson. Fifth Row: Linda Parker, Marcella Sears, Coney Gentry, Rick Henderson, Tommy Davis, Sandy Biggs, Mr. Paul Atwell, Teacher.

SENIOR HONOR ENGLISH CLASS

DEBATING TEAM

Billy Waring, Jo Ann Foster, George Carson, Rick Henderson, Mr. Paul Atwell, Adviser.

ATHLETICS

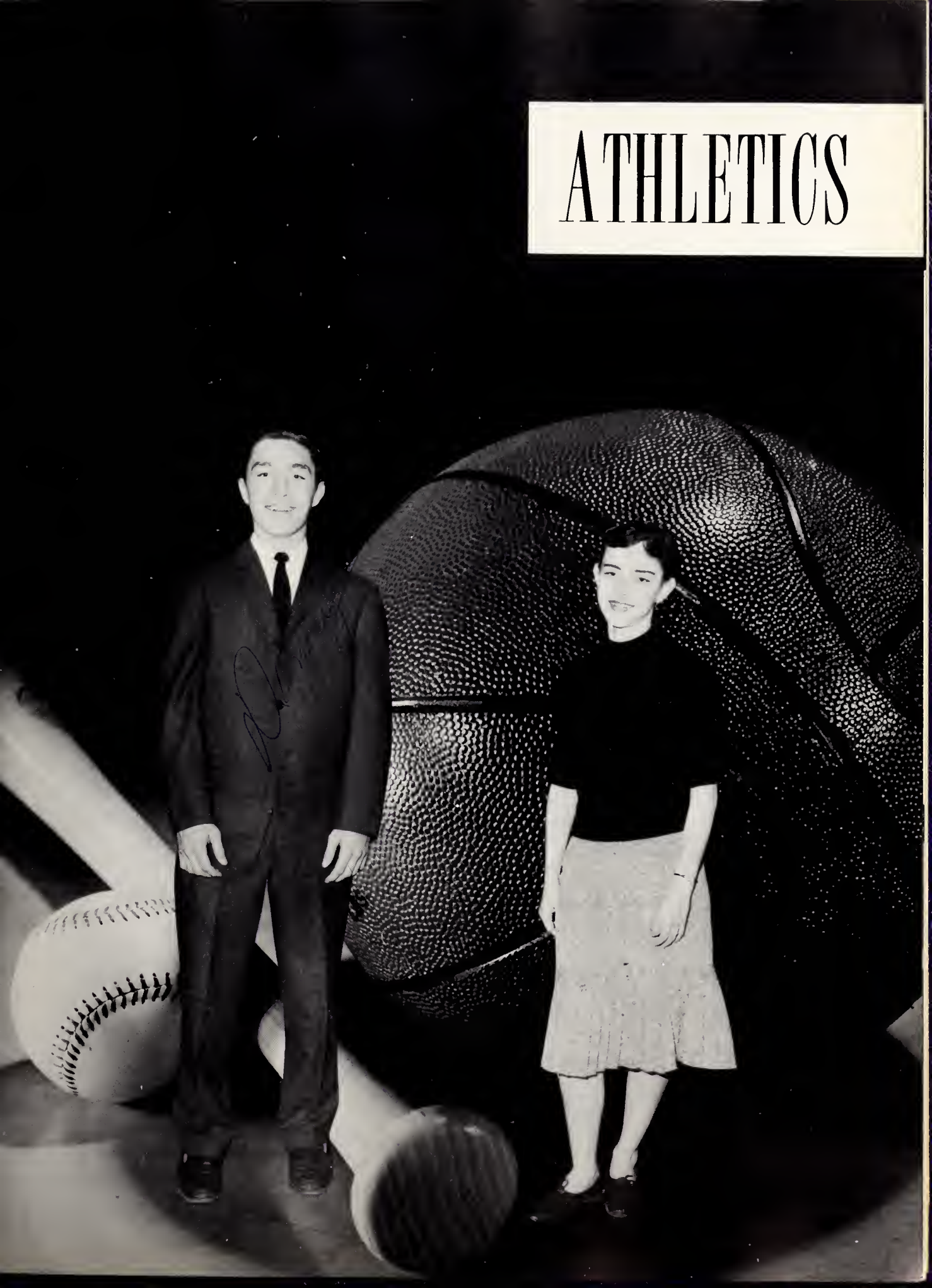

FOOTBALL

First Row: Buck Martin, Joe Newman, Eddie Snow, Eddie Wiles, Lanny Ellis, Danny Holcomb, Jerrell Holloway, Dallas Nance, Bill Thompson, Johnny Guyer, Ray McCoin. Second Row: Gary Vestal, Barry Fox, Earl Mounce, Buddy Chappell, Harold Weatherman, Bud Hall, Avery Neaves, Jimmy Poplin, Larry Stewart, Eddie Mastin, Coach Eldridge. Third Row: Coach Groce, Harry Jennings, Sammy McCoin, Steve Holloway, Ronnie Hooper, Coney Gentry, Head Coach Grissom, Tommy Davis, Andrew Jackson, Dale Jordon, Ricky Harris, Johnny Blackburn.

Head Coach Grissom
Coach Groce
Coach Eldridge

Captains: Ronnie Hooper, Coney Gentry, Tommy Davis.

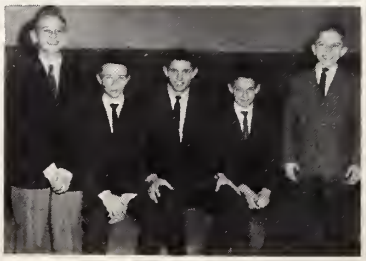

Football Managers: Sammy Hall, Danny Hall, Gene Harris, Bobby Colbert, Maurice Disher.

Johnny Blackburn
End

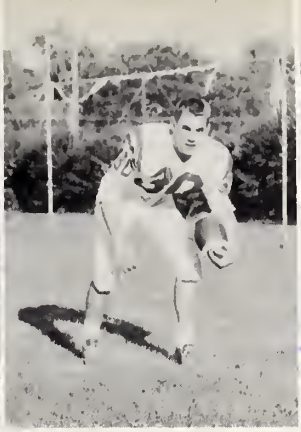

Tommy Davis
Fullback

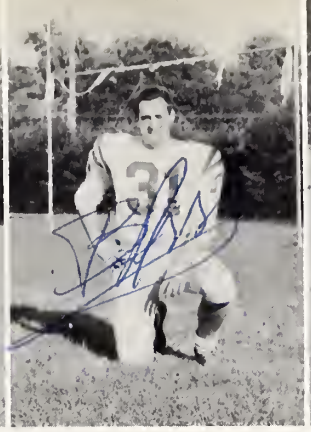

Barry Fox
Tackle

Coney Gentry
Tackle

Bud Hall
Guard

FOOTBALL

Elkin's Score	Opponent	Opponent's Score
13	Granite Falls	0
14	North Surry	0
7	Jonesville	0
0	Appalachian	0
6	Sparta	0
14	Wilkes Central	7
19	West Wilkes	0
13	Gamewell	20
26	West Yadkin	0
19	Yadkinville	0
13	Appalachian for Conference Championship	20
144		47

Our Football Team in Action

Ricky Harris
Center

Danny Holcomb
Guard

Ronnie Hooper
Halfback

Buck Martin
Halfback

Eddie Mastin
Halfback

Dallas Nance
Halfback

Kay Ellis, Modeen Newman, Lind Howland, Hilda Gay Carter, Virginia Ford, Faye Mounce, Nancy Mounce, Cynthia Nelson, Mary Ellen Crater, Toby Butner, Janet Burcham, Claudia Layell, Linda Carter, Martha Pardue, Brenda Park, Patsy Kennedy.

Coach Mae Pardue

Managers: Vickie Miller, Carol Salmons

Janet Burcham, Captain
Patsy Kennedy, Co-Captain

GIRLS' BASKETBALL

Janet Burcham
Forward

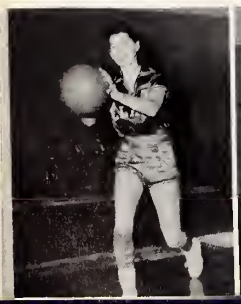

Toby Butner
Forward

Mary Ellen Crater
Guard

Lind Howland
Guard

Patsy Kennedy
Forward

Claudia Layell
Guard

Brenda Par
Guard

Sandy Biggs
Guard

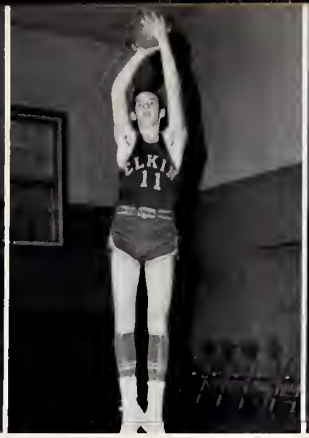

Kent Eidson
Forward

Ricky Harris
Center

Ronnie Hooper
Guard

Dallas Nance
Guard

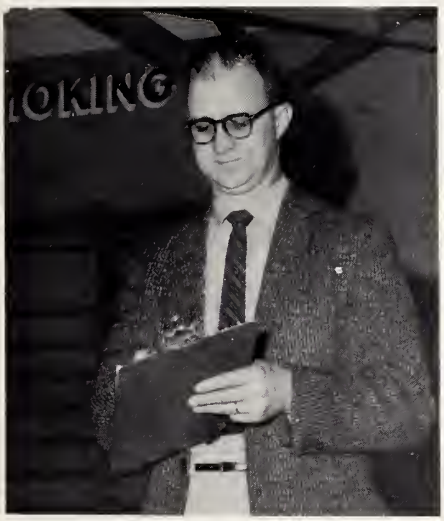

Coach Claude Eldridge

Managers: Johnny Blackburn, Bobby Griffin

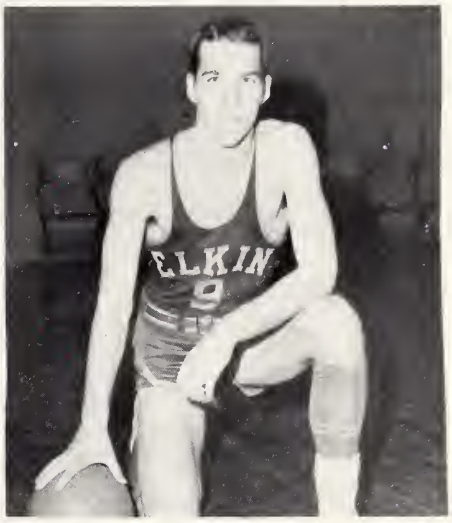

Captain Steve Holloway

BOYS' BASKETBALL

First Row: Robert Dillon, Dallas Nance, Avery Neaves, Walter Metz, Ronnie Hooper. **Second Row:** Sandy Biggs, Sammy McCoin, Steve Holloway, Ricky Harris, Harry Jennings, Kent Eidson, R. O. Lanier.

First Row: Lorene Key; Lynn Shepherd; Martha Pearson; Judy McCoin, Chief; Sara Stockton; Sharon Cockerham. Second Row: Annette Hayes, Ann Day, Pat Adams, Judy Carter, Carol Jean Cooke, Jane Shepherd.

CHEERLEADERS

Adviser Homer A. Walker

Pep Club

Judy McCoin, Chief

Sharon Cockerham

Lorene Key

Martha Pearson

Lynn Shepherd

Sara Stockton

First Row: Frank Curtis, Steve Holloway, Gene Harris, Dallas Nance, Johnny Blackburn, Tommy Davis, Ronnie Hooper, Sam McCoin, Dwayne Hampton, Harry Jennings. **Second Row**: Coach William A. Groce, Jr.; Sammy Hall, Manager; Bobby Colbert, Manager; Roger Swaim, Manager; Coney Gentry, Raymond McCoin, Bud Hall, Harold Weatherman, Eddie Wiles, Terry Byrd, Manager; Pike Sullivan, Manager.

Coach William A. Groce, Jr.

BASEBALL

SCOREBOARD 1959

Elkin	5	Wilkes Central	2
Elkin	1	Wilkes Central	2
Elkin	18	Yadkinville	4
Elkin	10	White Plains	9
Elkin	6	East Wilkes	0
Elkin	6	North Wilkes	5
Elkin	5	West Wilkes	4
Elkin	4	East Wilkes	0
Elkin	14	Sparta	2
Elkin	13	Granite Falls	2
Elkin	14	Sparta	2
Elkin	4	West Mecklenburg	6

DISTRICT VII AA CHAMPIONS

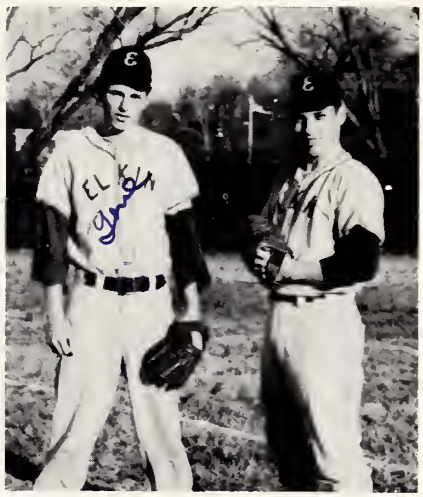

Co-Captains: Gene Harris, Pitcher; Ronnie Hooper, Infielder.

Johnny Blackburn
Infielder

Tommy Davis
Outfielder

Coney Gentry
Outfielder

Bud Hall
Infielder

Dallas Nance
Outfielder

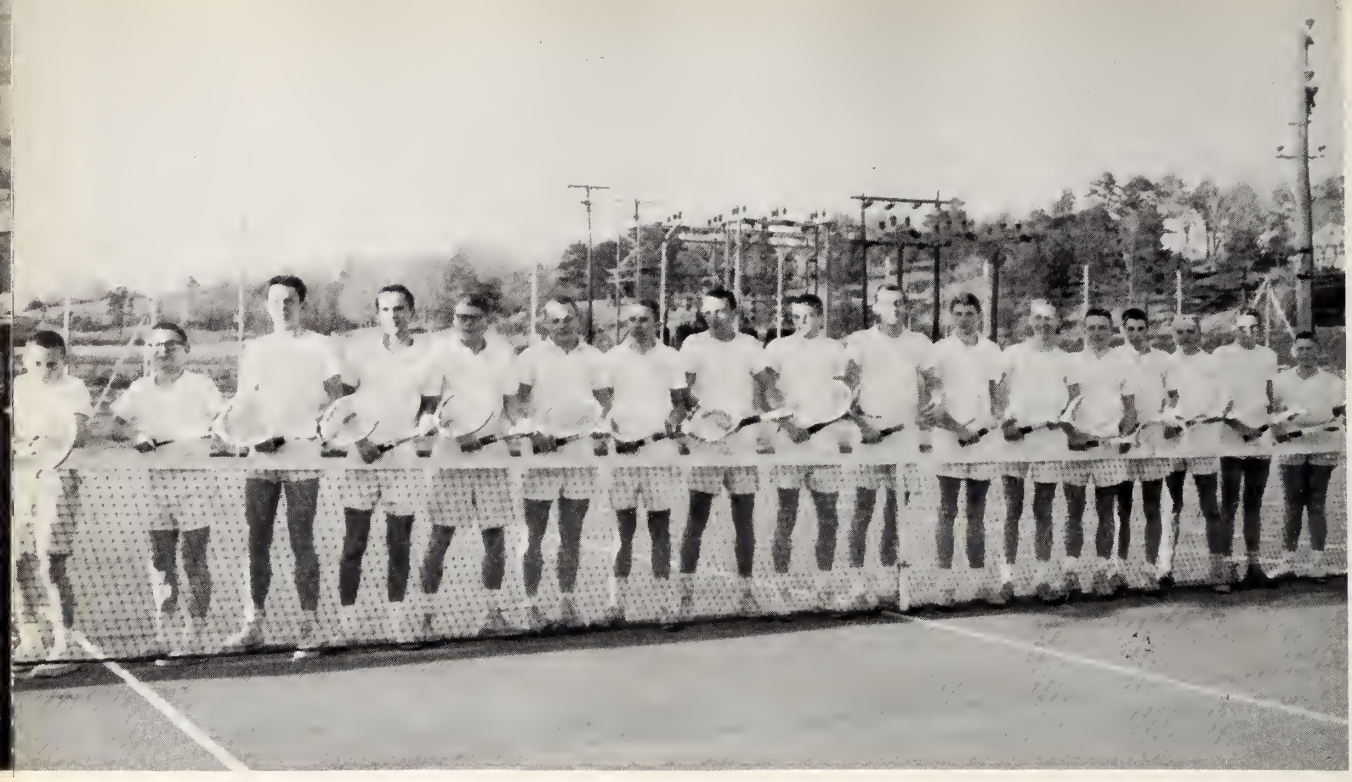

Wynn Dillon, Charles Myers, Bobby Metz, Billy Waring, Gordon Chatham, Robert Dillon, George Carson, Michael Carroll, Avery Neaves, Kent Eidson, Rick Henderson, Stephen Martin, Walter Metz, Reggie Harris, Barry Lankford, Ben Harding, Bobby Carter.

BOYS' TENNIS

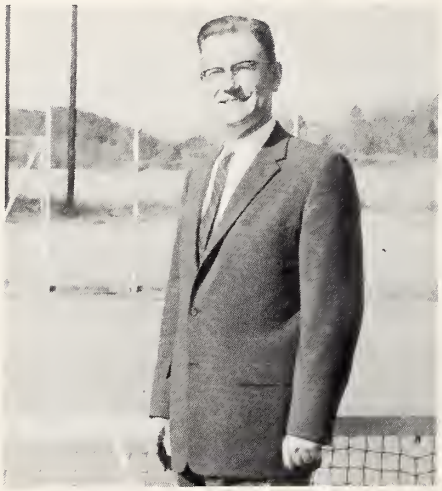

Coach Lewis Alexander

Gordon Chatham

Kent Eidson

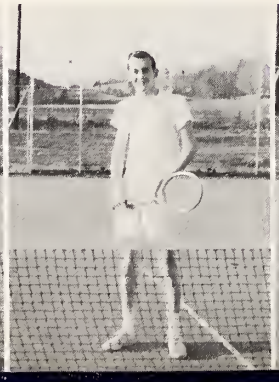

Ben Harding

Rick Henderson

Billy Waring

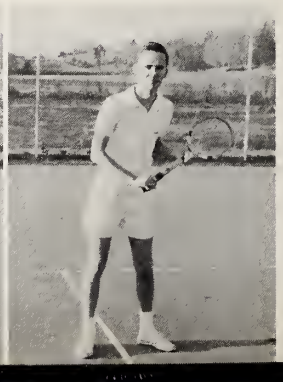

First Row: Morris Disher, Coney O. Gentry, Joe Newman, Ray McCoin, Ronnie Holbrook, Freddie Mastin, Johnny Guyer, Carl Copple. **Second Row:** Ronnie Hooper, Dallas Nance, Tommy Davis, Steve Holloway, Bud Hall, Sam McCoin, Coach Blois Grissom.

BOYS' TRACK

WRESTLING

First Row: Bobby Colbert, James Blackburn, Ronnie Sturgill, Joe Newman, Ray McCoin, Reggie Harris, Lanny Ellis, Roger Swaim, Danny Burchette. **Second Row:** Billy Waddell, Sammy Hall, Coney Gentry, Danny Holcomb, Jimmy Nail, Bud Hall, Sam Waddell, Carl Copple, Bill Thompson, Jimmy Poplin, Coach William A. Groce.

GIRLS' SOFTBALL

Dick, Thank you for your help this year. We enjoyed playing keeping score for us. Good Luck! Mary B. Pardue

First Row: Judy Gilmore, Sarah Davis, Margaret Price, Janet Burcham, Martha Pardue, Lind Howland, Carol Teague, Rita Brinegar. **Second Row**: Sandra Caudle, Carol Stoker, Vickie Miller, Cynthia Nelson, Faye Mounce, Nancy Mounce, Barbara Silverman. **Third Row**: Melba Nance, Pattie Cummings, Linda Scott, Judy Dockery, Brenda Sofley, Kay Ellis, Hilda Carter.

GIRLS' TENNIS

First Row: Lind Howland, Martha Pardue, Marcella Sears, Anne Plaster, Janet Burcham, Margaret Price, Sarah Davis, Hilda Gay Carter. **Second Row**: Kay Ellis, Carol Stoker, Faye Mounce, Cynthia Nelson, Nancy Mounce, Brenda Sofley, Judy Dockery, Priscilla Wilmotl.

J.V. FOOTBALL

First Row: Mark Green, Roger Swaim, Perry Reece, Bobby Griffin, Bobby Metz, Micky Sloop, Dickie Billings, Johnny Hall, Joe Freeman, Coach William A. Groce. Second Row: Eldon Nance, Sam Poplin, David Chatham, Dwayne Combs, Lee Moncus, Dick Noe, Johnny Kennedy, James Blackburn, Phillip Martin.

GIRLS' J.V. BASKETBALL

First Row: Vickie Miller, Carol Stoker, Judy Dockery, Jean Wilmoth, Judy Carter. Second Row: Barbara Dixon, Mary Waring, Nancy Poteat, Lola Chipman, Judy Ratledge, Brenda Sofley, Coach Mae Pardue.

BOYS' J.V. BASKETBALL

First Row: Eddie Wiles, David Brown, Clyde Carroll, Bobby Metz, Charles Myers. Second Row: Jerry Blackburn, Steve Freeman, Frankie Curtis, Harold Weatherman, Michael Carroll, Coach Blois Grissom.

INTRAMURALS

Action in Intramural Basketball

Intramural Volleyball Champions

First Row: Hack Frye, Gary Vestal, Eric Freed, David Harris, Doug Tilley. **Second Row:** Gordon Chatham, Eddie Snow, Billy Taylor, Tommy Higgins.

Elkin Unit of the North Carolina Girls' Athletic Association

First Row: Kathy Rhyne, Rita Brinegar, Ann Hayes, Kay Ellis, Sandra Sale, Anne Plaster, Beverly Lawrence, Vickie Miller, Virginia Ford, Linda Carter, Carol Stoker, Judy Gilmore, Jo Herring, Bonnie Gambill. **Second Row:** Faye Mounce, Martha Pardue, Connie Martin, Meg Harris, Lola Chipman, Linda Lanning, Jean Wilmoth, Modeen Newman, Judy Dockery, Ann Sagar, Lois Park. **Third Row:** Linda Scott, Ann Hayes, Patty Cummings, Miriam Nicks, Melba Nance, Nancy Poteat, Judy Carter, Brenda Sofley, Toni Jolley. **Fourth Row:** Sharon Gentry, Carol Salmons, Cynthia Nelson, Nancy Mounce, Margaret Price, Priscilla Wilmoth, Abbie Harris.

Intramural Speedball Champions

First Row: Judy Carter, Cynthia Nelson, Judy Dockery, Linda Carter, Virginia Ford, Jo Ann Foster, Ann Sagar, Sandra Sale, Margaret Price. **Second Row:** Faye Mounce, Priscilla Wilmoth, Brenda Sofley, Lois Park, Jean Wilmoth, Vickie Miller, Linda Scott, Sarah Davis, Nancy Mounce, Anne Plaster.

FEATURES

STEADY
Music by JIMMY McHUGH
ONDEREUL"
OF PARIS
Music by MARGUERITE MONNOT
VE IS HER
RA GERSHWIN
Mi Technicolor musi
An Ameri
moonglow
by
WILL HUDSON
EDDIE DE LANGE
and IRVING MILLS
RSHW
KELL
CARON
OSCAR
COLUMBIA

WITTIEST
Mary Lib Collins and Butch Eller

MOST INTELLIGENT
Yvonne Norman and Rick Henderson

SENIOR

MOST POPULAR
Tommy Davis and Judy McCoin

BEST SPORT
Coney Gentry and Martha Pearson

MOST ATTRACTIVE
Lorene Key and Barry Fox

MOST ATHLETIC
Janet Burcham and Ronnie Hooper

SUPERLATIVES

MOST LIKELY TO SUCCEED
Clara Belle Causey and Billy Waring

BEST PERSONALITY
Jimmie Ann Miller and Gene Harris

George Carson, Carol Wright, Betty Jane Weaver, Jane Cranford, Walter Metz, Jo Ann Foster, Ann Sagar and Robert Dillon.

MARSHALS

Walter Metz, Chief

ADVERTISING

Dickie,
I've enjoyed knowing you for these past several years. You're a swell guy with a keen personality. Don't ever change! Buena Suerte!
Tyson

Compliments of

THE BANK OF ELKIN

Member of the Federal Deposit Insurance Corporation

Elkin Jonesville

North Carolina

Phone 80

Congratulations

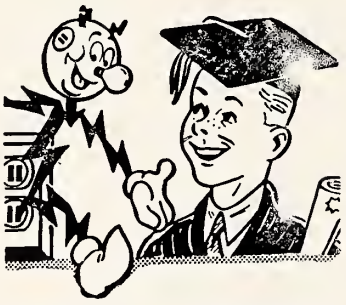

Reddy Kilowatt will be your partner for a satisfying and useful life.

DUKE

POWER COMPANY

Serving the Piedmont Carolinas

DUKE POWER COMPANY

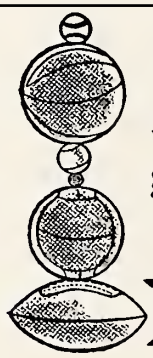

Active people go for Coke!

Enjoy Coca-Cola right now!

"COKE" IS A REGISTERED TRADE-MARK

Bottled under authority of The Coca-Cola Company by

COCA-COLA BOTTLING COMPANY

North Wilkesboro, North Carolina

Dickie,
It has been loads of fun being in school with you this year. Your friendship has meant a lot to me this year.
Good luck to a swell guy!
Love ya,
Annette

Compliments of

COLLINS PURE OIL SERVICE STATION

204 West Main Street
Elkin, N. C.

Compliments of

JEWEL BOX, INC.

"Your Friendly Jeweler"

122 West Main Street
Elkin, N. C.
Phone 366

Firestone

SPEAS HOME & AUTO SUPPLY

Philco

Compliments of

SURRY HARDWARE CO.

Phone 38

Hello Idiot:
In four more years you will be smart-like me!
Good luck. You may need it!
Marcella Sears

Compliments of

McDANIEL'S DEPARTMENT STORE

Elkin, N. C.

Compliments of

J. C. PENNEY CO.

Phone 274 108 East Main St.
Elkin, N. C.

Compliments of

ABERNETHY'S PHARMACY

The Rexall Store

Compliments of

The Best

JONESVILLE ESSO SERVICE

Highway 21 at 67
Phone 933

Dick,
I have enjoyed
becoming in school
with you this year.
Best wishes,
Bill

PEPSI-COLA BOTTLING CO. OF WINSTON-SALEM, INC.

Elkin Branch

P. O. Box 289 Telephone 590

Elkin, N. C.

Compliments of

ALEXANDER-STEVENSON FUNERAL HOME

Phone 800

Elkin, N. C.

Compliments of

MARTIN BAKE SHOP

Telephone 615

Jonesville, N. C.

Compliments of

Joe E. Harris

GWYN INSURANCE AGENCY, INC.

Elkin, North Carolina

Compliments of

LOWE'S OLDSMOBILE, INC.

Oldsmobile & GMC Trucks

Margaret
loves

BOOSE FLOWER & GIFT SHOP

Flowers for Every Occasion

Located on Boonville Road

Phone 1017

G & B ESSO

E. C. Boyles

Wholesale and Retail

Phone 370

SUPER TIRE SERVICE FIRESTONE

"New, Silent Safti-Grip Retreading"

John Bean, Visualiner and Balancer

A. Dan Hudspeth, Owner

689 North Bridge St.

Phone 246 Elkin, N. C.

CASH & CARRY STORES, INC.

Wholesale Groceries and Notions

Phone 230

ROSE & DAY, INC.

Pontiac—Lark—Vauxhall Sales and Service

Phone 345—430

24-Hour Wrecker Service

Compliments of

HARRIS AND WAGONER INC.

Elkin's and North Wilkesboro's Leading Clothiers

Elkin and North Wilkesboro, N. C

Compliments of

LAWRENCE DRY CLEANERS

Elkin, N. C.

Congratulations and Best Wishes to the Class of 1960

ELKIN-JONESVILLE BUILDING AND LOAN ASSOCIATION

Compliments of

HOLCOMB BROTHERS

Phone 254

Compliments of

CHAPPELL JEWELERS

Elkin, North Carolina

Compliments of

WESTERN AUTO

Home-owned

Elkin, N. C.

Dear Joe,
We really enjoyed being in school with you and have a great deal of fun. We hope you will be happy with your choice of a career. We hope that graduation will be a milestone in your life. We wish you good luck and success at Guilford College.
Love,
Dad & Sue

ELKIN FURNITURE CO.

Manufacturers of

Bedroom Furniture

F. A. BRENDLE & SON, INC.

Fresh Meats and Groceries

Call 117

for Delivery Service

J. H. BEESON

Mutual Insurance

Phone 17

Elkin, N. C.

Compliments of

THOMASSON FLORIST

ISENHOUR'S JEWELRY

Gifts That Last

Main Street

Elkin, N. C.

Joe Dear,
I have enjoyed knowing you all these years. You really are a handsome guy! You are a great friend to have. Best wishes and good luck always.
"Love ya"
Tom

Dick,
It has really been a real being in school with you this year - you're really Kops !! Good Luck and Be Good !!
Linda Howland 5/24/60

Compliments of

KLONDIKE FARM

Elkin, N. C.

Serving Elkin and Winston-Salem areas with Klondike Golden Guernsey Milk. Finest milk produced anywhere.

Phone Elkin 30-R

DAVIS INSURANCE AGENCY

for Protection

We're Proud of Our Claims Department

State Building Elkin, N. C.
Phone Office 182
Residence 1048

PEELE & THOMPSON RADIO, TV, APPLIANCE COMPANY

RCA—ZENITH—MOTOROLA

We Sell the Best and Service the Rest

C. E. Peele—A. K. Thompson
Phone 362 124 West Main St.
Elkin, N. C.

ELKIN LUMBER & MFG. COMPANY

(Incorporated)

Manufacturers and Dealers in Lumber and Building Materials

"Everything to Build Anything"

Elkin, N. C.

WILLIAMSON ELECTRIC COMPANY

Plumbing and Wiring
Electric Heat

Telephone 672
Jonesville, N. C.

GRIFFIN'S

Sporting Goods and Gifts

Elkin, N. C.

Athletic Equipment
Office and School Supplies

Compliments of

YADKIN VALLEY PACKERS, INC.

Processors of
"Piedmont's Best"

Dick,
I have enjoyed being with you this past year. Have a nice summer and good luck always.
Love, Sandra Collins

Compliments of

BELK-DOUGHTON COMPANY

"Remember You Save at Belks"

Elkin, North Carolina

Dick
I hear some one say Dick is not for Student Council representative (Ha!)
Best wishes through the following years.
Jimmy Simpson
'64

CAROLINA BLOOMER COMPANY

GET YOUR BLOOMERS HERE U.S.

Phone 91
209 East Main St.
Elkin, N. C.

Manufacturer of
Women's and Children's
Fine Quality Lingerie

Best sent COVERS THE WORLD

Compliments of

ELK PHARMACY

Phone 310
Elkin, N. C.

Always at Your Service

WALL'S JEWELERS

Watch and Jewelry Repairing

Elkin, Mt. Airy, North Wilkesboro,
North Carolina

Dicks,
It has been nice being in school with you.
Good luck + keep your nose

CASH & CARRY STORES, INC.

Wholesale
Groceries and Notions

Phone 230

ELKIN BUSINESS COLLEGE

"The Gateway to Business Success"

Complete Courses in
Individual Subjects
Including IBM Card Punch Machine

112 Church Street
State Building
Elkin, North Carolina

MATHIS-PARDUE FURNITURE COMPANY

Hotpoint, TV, and Appliances

Guaranteed Best Quality
at Lower Prices

Elkin, N. C.

YADKIN FINANCE CORPORATION

"Home Company For Home Folks"

Elkin, N. C.

Compliments of

MOSELEY & REECE WHOLESALE

Elkin, N. C.

F. W. CHEVROLET, INC

Elkin, N. C.

Sales and Super Service
Wrecker Service

Night Phone 775
Day Phone 255

J. W. SHEPHERD CONSTRUCTION, INC.

Phones 532 & 424

Commercial & Residential Building
FHA, VA & Conventional Loans

"We Stress Quality"

TRAVELERS SERVICE STATION

Walter "Peanut" Blackburn

1200 North Bridge Street
Save Two Cents on a Gallon
Phone 1380

Dick,
We have had a wonderful time this year in the English classes. It seems almost impossible that we have been friends for so long a time and I hope we keep it up. Never mind cite boys, you are a real friend and many you have the best of everything. Be good and write (when you have time) and don't forget your little friend Mary Lou.

Compliments of

SUNSHINE LAUNDRY & CLEANERS

Jonesville, N. C.
Phone 1056

Laundry and dry cleaning brought in by 12:00 any week-day including Saturday will be finished that day.

JONES SHOE STORE

Shoes for the Entire Family

Elkin, N. C.
Phone 143

DOBBINS OIL CO.

Distributor of Pure Oil Products

Phone 481
Elkin, N. C.

Compliments of

LUCY GRAY'S BEAUTY SHOPPE

Phone 380
Elkin, N. C.

Compliments of

SPAINHOUR'S

A Modern Department Store

Elkin, North Carolina

Dick,
It's been real nice knowing you this year. You and Kay have ~~[illegible]~~ summer and "amidst" all your fun think of me once in a while, o.k. Don't let Kay go because she's really a catch.
Love,
Martha

Dick,
It's been nice knowing you this year. I'll never forget your faithfulness during our softball games.
Hope to see you there next year.
Be good!
Love ya,
Cynthia

NATIONAL MUTUAL INSURANCE COMPANY

Life—Fire—Casualty

E. Raymond Wolfe—Agent

Office Phone 972
Room 206, State Building
Elkin, North Carolina

SMITHEY'S DEPARTMENT STORE

Elkin, N. C.

Your One Stop Shop Store

Free Parking at Rear of Store

Compliments of

HOTEL ELKIN

The Home of Comfort When Away From Home and Our Coffee Shop Serving the Best Home Cooked Foods

Phone 265—Elkin, N. C.

DAIRY QUEEN

"Home of Good Food and Ice Cream"

Compliments of

GADDY MOTOR COMPANY, INC.

Sales and Service

Compliments of

JOE G. BIVENS INSURANCE AGENCY

VESTAL'S CASH GROCERY

Western Meats

Fresh Vegetables Delivered Daily

For Thurs., Fri., Sat.
Delivery Call 671

WINEBARGER MOTOR COMPANY

Ford Falcon Mercury

Service and Sales

Phone 666 Elkin, N. C.

Dickie
You are one of my best friends. I have enjoyed being in the Student Council with you.
Douglas Linhardt

Compliments of

BLACKWELDER FURNITURE CO.

The Home of Quality Furniture For Less Money

Open 'til 7:30 P. M.
Jonesville Phone 550

Compliments of

DUN-WELL CLEANERS

WHITE BROTHERS

Blocks and Building Materials
Well, Road and Drain Tile
Russcoe and Steel Windows
Plumbing Supplies

Phone 627
Boonville Highway

Compliments of

RUMPLE FURNITURE COMPANY

Where Most Folks Trade

Open Till 7:30 P. M.

Phone 57 132 Market St.

REEVES THEATER

Movies Are Your Best Entertainment

Elkin, N. C.
Phone 411

Compliments of

WINSTON ROAD FURNITURE CO.

L. G. BALFOUR COMPANY

ATTLEBORO MASSACHUSETTS

Jewelry's Finest Craftsmen

CLASS RINGS and PINS
Club and Hospital Insignia
Medals—Trophies—Plaques
Commencement Invitations—Diplomas

Representative:
Albert Bealle—John Bruce
P.O. Box 882, Statesville, N. C.

ROY'S RESTAURANT

"Where Friends Meet to Eat"

1111 North Bridge Street
Elkin, North Carolina

Dick,
You are a very popular boy. I hope next year we can be friends. Good luck in the future.
Tommy

Visit the

CHATHAM GRILL

Operated By
SLATER FOOD SERVICE MANAGEMENT

Open Each Evening Until
10:00 P. M.

ROBERT'S MEN SHOP

The Place for Something New and Something Different

SPECIALTIES
Form Fit Shirts
Pants—Cat, Ivy League, and Skeet
Sport Coats—Jackets
Cat Hats

Compliments of

WHITE SWAN LAUNDRY

Dry Cleaning

SPRINKLE'S SERVICE

Roger W. Sprinkle, Proprietor

Tire Recapping—Sinclair Products, Goodyear Tires and Batteries

302 East Main Street
Phone 280—Elkin, N. C

Compliments of

BRENDLE'S FEED, SEED AND HARDWARE

Compliments of

JIMMY'S DRIVE-IN

Private Dining Room for Parties

"Good Food is Our Specialty"

Elkin, N. C.

Compliments of

HALL-KNOTT & EDWARDS

117 East Main St.
Elkin, N. C.

Compliments of

ROYALL-COX AGENCY, INC.

109 North Bridge Street
Elkin, N. C.

Dick, When you buy a blanket, what do you expect to get? A blanket that will keep you warm, be soft and made of the best materials, and last like ——— anyway, a Chatham Blanket is all this and more so next time you buy a blanket – buy CHATHAM

Diana Chatham

Dick, I sure have enjoyed being in school with you this year. I hope you have the very best of luck in your following years to come

Jane Hamm

Congratulations to the Students and Faculty

of Elkin High School

VISIT THE CHATHAM COUNTRY STORE

For All Sorts of Bargains

Blankets, Upholstery, Apparel Fabrics

Woven Rugs, Odds and Ends

CHATHAM MANUFACTURING COMPANY

Hello Friend,
Deeto "its been a whole trainload of fun this year, especially in Ad's hopped up Here. Here's wishing the best of luck to a real swell guy. Dale Jones"

SPONSORS

Hugh Chatham Memorial Hospital
Mary's Beauty Shop
Elmore's Mutual Insurance Agency
Joe's Snack Bar
Dr. L. D. Pruett
Elite Beauty Shop
Mayflower Beauty Shop
Dr. Claude A. McNeill, Jr.
Old Bridge Grill
Gilliam Supply Co.
Dr. C. C. Dudley
J. C. Dobbins Co.
Carolina Ice & Fuel Co.
A. O. Bryan
Rumple Esso
Jonesville Hardware
Home Furniture Co.
Minute Grill
Doctors R. B. and J. A. Harrell
Allen, Henderson, and Williams
Dr. E. C. Schiebel
Roy Bates Radio Shop
Casstevens Hardware
B & D Supply Co.
Dr. V. W. Taylor, Jr.
Harris Electric Co.
Triplett Used Cars
Odell Building Company
L. F. Walker
Dr. W. B. Reeves
Dr. M. O. Fox
NRTC

Dickie,
I think you are a real sweet "Kid"? Study hard next year
Hilda

Photographs for Yearbooks

STANLEY AND PARK STUDIO

"The Finest in School Photography"

Phone 76 207 West Main Street

Elkin, N. C.

AUTOGRAPHS

Best of luck to a best friend.
R. B. A.

Dick,

I wish you the very best summer you could have ever hoped for. I am very lucky in knowing you.

Sincerely yours,
Larry Dornberg

Roses are Red
Violets are blue
I think your crazy
and I know you are too

Dick
I have truly enjoyed knowing you this year. We have had fun! Haven't we?
Good luck and best wishes to a wonderful boy!!

Love,
Nancy

Dick,
It has been fun seeing you this year at E.H.S. Especially at Basketball game. (She E.H.S.).
Best wishes to a nice boy??

Lots of luck
Vicki
T.H.S

E.H.S

AUTOGRAPHS

Roses are red,
Violets are blue,
Cold weather sets in,
and my ass is too.
Joe Freeman

To Lole,
I really haven't enjoyed
being in your room but I guess
I could stand it. I wish you
a very happy and safe summer
that is about you and "K".
Johnny
Fairfield

Dick,
Roses are red
Violets are blue
I shat in Nebraska
and so do you!

Lickie,
although we have
only known you the last
it seems as if we have
been friends for a long
time. Good luck in the
future & try not to get
into too much trouble.
Love,
Susan

AUTOGRAPHS

Dick,

Thank you so much for making my first year at E.H.S. such a wonderful time.

Sorry about the change of ink. As you can guess, I'm still sort of jealous of Ann. And you know which one and why.

Remember the Christmas Party? I'll never forget it. I really had a crush on you then. (and I still do) We are going to have fun this summer, aren't we? I'll really miss you when I go to Maryland for a while this summer. I'll think of you every night, and you better be doing the same. (and I don't care who reads that either)

When I'm gone, I bet you will have fun with Martha, won't you. Now Dickie boy, don't get hot under the collar. Really though, I think Martha is a very cute girl. She has a wonderful personality. Of course you think so too; otherwise you wouldn't be acting the way you have been. Right? I don't know if I can trust you with her; and I don't know if I can trust her with you! I think she is about ready to kill me. Funny thing though, she starts to hit me every time I mention your name. Wonder why?

I hope you have a very successful year next year. Good luck in Latin. You'll need it! I guess you think I'm going to stop, but I'm not.

Remember the sweetheart ball and later at Mark's? That was the most! I was so glad you asked me to go. Well, I've changed ink on you twice. I hope you don't mind.

People will think I'm crazy for writing so much.

Please don't hold it against me for dating Butch and Jimmy because I do like you best. You know that, at least I hope you do. Stay sweet and never, ever change your personality.

Love,
Kay

5/24/60

Hi, Dick!

Gee! Hasn't this been one more "hang-up year"!?! But — it has been a wonderful one! Just think — next year I'll be a Senior — and you'll be a Freshman! Gosh! I've had a ball during my high school career so far, and am looking forward to having an even better time (if possible) next year. I sincerely hope that you will have as much fun during your Freshman, Sophomore, and Junior years as I have had! Because — as I've said before: "I've had a ball!!!!!"

Really, Dick, I have thoroughly enjoyed knowing you and clowning around with you during the past year. You know, you've been a very successful eighth grader!! I'll never forget the many times I tied your head too far your — so it wouldn't fall off!! Uh — I mean — your Elk head that is! Honest — you were a very "good Elk"!! But — well — ! Nope. You weren't mean!

Thanks for carrying my books to the ball park for me! That was really a "good turn". I would have never been able to walk so far with so many books.

Do you need 25¢? If so — I know from whom it can be borrowed! Remember? I didn't want you to starve!

Well, Dick — let me say something "nice" about you! (Silence while I meditate!!) Seriously, you have a grand personality, friendly smile, and a lot of leading ability. Don't ever loose these fine qualities because they help to make you the grand guy that you are now. These qualities will also aid you greatly in your high school career, as well as in your future life as a whole.

May you always have the very best of everything in life. Yes, I'll still be your "love-life" counselor!!

Always,
Carolyn

P.S.

Have a grand summer! Be seeing you around! See you next September at E.H.S. again, and just wait until "Senior Day"!

Dick

You certainly have
been a good representative
for the Student Council this year.
I sure have appreciated you working
in the Student Store for me. You keep on
working hard and you yet 2 years you will
give somebody a hand for Vicepres. + Pres. (or Treas.).
You certainly are a nice Kid. Keep on
hustling in Football and basketball and some
day you will be playing along with my Brother (Eldon).
I don't guess you'd will ever play ball together
but you + Eldon have alot to look for.
It wasn't long ago that I was in your shoes.
I was an Eighth grader and working thru seniors graduate
and now I have only 3 more days of school.
Sad in a way but I am Happy in many ways.
Always remember me as your Close Friend Dal.

Big Dal.

Dallas Nance